

DELGER

— REAL ESTATE —

BOZEMAN MONTANA



Craig Delger
BROKER / OWNER
406.581.7504

THIS BROCHURE PROVIDED BY CRAIG DELGER - BOZEMAN REAL ESTATE EXPERT

Powered by Data, Technology, and Local Expertise



516 Fowler Avenue, Bozeman MT 59718

\$660,000

Acres: ± 0.134

MLS#: 390064

INTRODUCTION

Welcome to your dream single-level home! If you've been searching for the perfect blend of quality finishes and convenience, your search ends here. This remarkable property offers an array of features that will undoubtedly exceed your expectations. As you step inside, you'll immediately appreciate the open layout that creates a spacious and inviting atmosphere. The heart of the home features a stunning vaulted ceiling, creating an airy and spacious ambiance that invites natural light to dance across the hickory hardwood floors. The living area is centered around a warm and inviting gas fireplace, offering both a cozy retreat on cool evenings and a striking focal point for gatherings with friends and family. Prepare to be wowed by the gourmet kitchen, adorned with granite countertops that provide ample workspace for culinary creations. Beautiful alder cabinets, large island and gas range offer both practicality and aesthetics, providing plenty of storage for all your kitchen essentials. Whether you're a seasoned chef or an enthusiastic amateur, this kitchen is sure to inspire your culinary adventures. Indulge in relaxation within the generously sized primary suite, complete with an oversized layout that accommodates a sitting area or private study. The attached bathroom features a luxurious tile shower that promises rejuvenation after a long day. Outside, the mature landscaping adds natural beauty and privacy to your backyard oasis. The fenced backyard provides a secure and serene environment for your own outdoor haven. With a location that combines convenience and charm, this home is situated in a sought-after location that offers easy access to amenities, schools, and parks. This single-level gem offers quality finishes, a thoughtfully designed layout, and an abundance of features that are sure to please even the most discerning buyer. Don't miss your opportunity to make this house your forever home. Schedule a viewing today and experience the charm and comfort of this remarkable property for yourself.



FEATURES

Status:	Active
Type:	Residential
Sub Type:	Single Family
Acres:	± 0.134
Water Features:	None
Listing Date:	2024-03-02
Listing Agent:	Ann Brower of Keller Williams Montana Realty

Style:	Ranch
Year Built:	2012
Beds:	3
Baths:	2
Appliances:	Dishwasher, Disposal, Microwave, Range, Refrigerator
Heating/Cooling:	ForcedAir NaturalGas CentralAir, CeilingFans

LOCATION

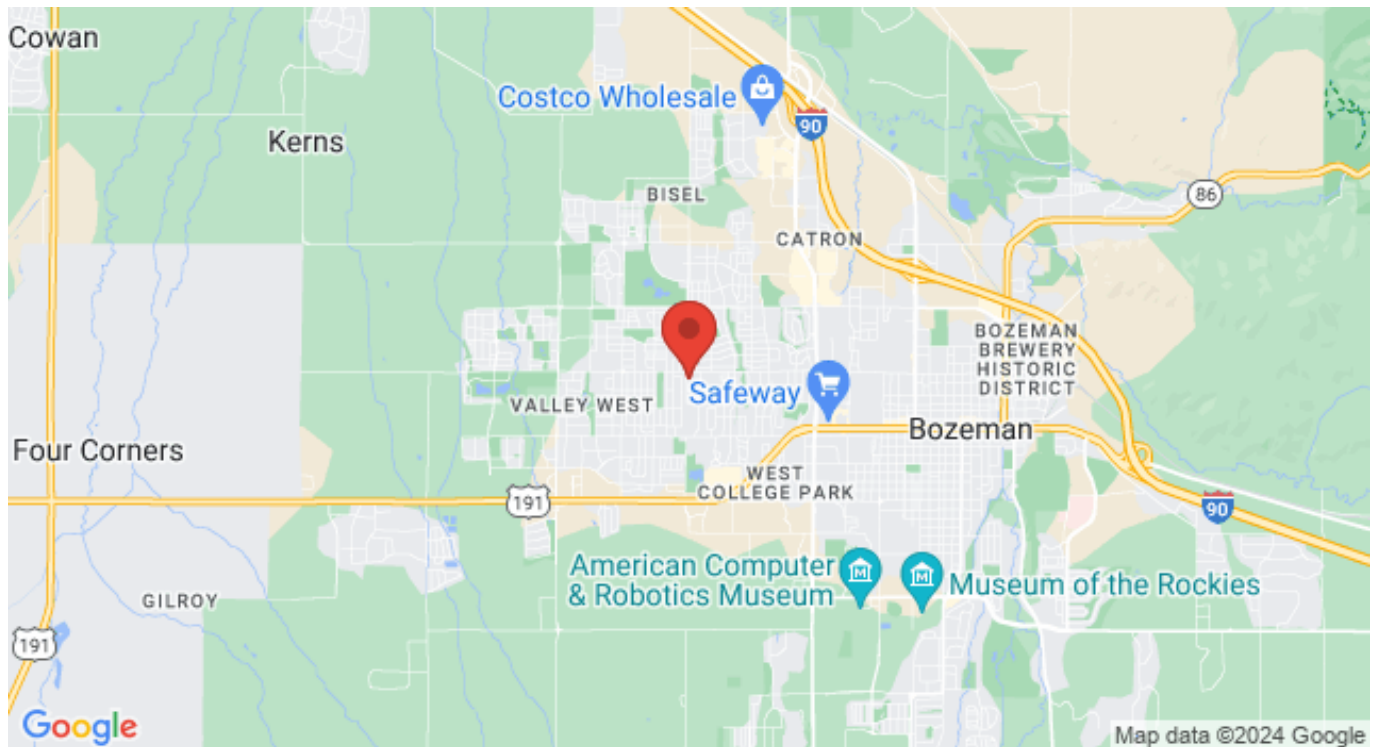

Address: 516 Fowler Avenue, Bozeman MT 59718

PHOTOS











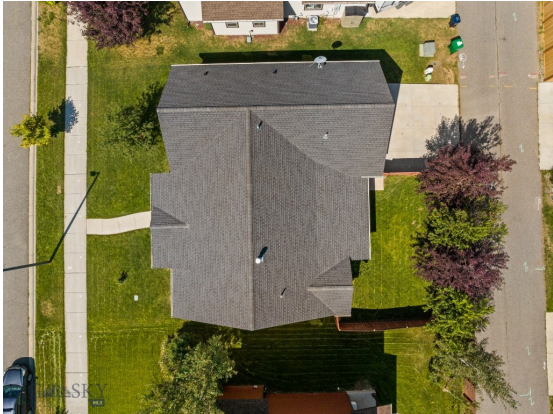

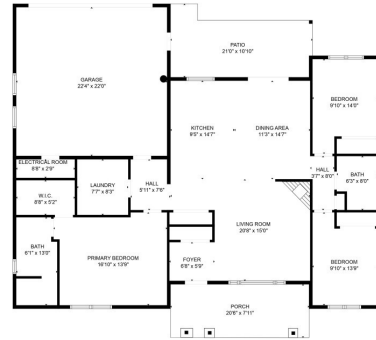

MEASUREMENTS ARE PROVIDED BY COURTESY TECHNOLOGY PARTNER AND ARE NOT TO BE CONSIDERED AS A WARRANTY.

BOZEMAN LIFESTYLE™



Bozeman lifestyle is considered one of the most appealing in the West. Bozeman is routinely ranked as one of the best places to live, best places to retire, best place to raise a kid, best place to visit, best ski town, and best college town. Big Sky Resort is also frequently recognized as one of the world's best ski resorts, most affordable ski resort, and best ski resort for families.

Bozeman is known for its friendly people, sense of community, excellent schools and quality of life. The town has a western charm and a relaxed attitude. The Bozeman Quality Of Life index rates very well due to access to Outdoor Recreation, Amusement, Culture, Education, Medical, Religion, Restaurants and Weather. Bozeman has the cultural amenities of a local symphony and ballet, an energetic downtown restaurant and art scene, and the vibrancy of a college community. Located 16 miles north of Bozeman in the Bridger Canyon area is Bridger Bowl, a home-grown, nonprofit community ski area operating since 1955. Big Sky Resort is less than an hour away and is also frequently recognized as one of the world's best ski resorts, most affordable ski resort, and best ski resort for families.

When it comes to outdoor recreation Bozeman is surrounded by 6 different mountain ranges, which offer vast winter and summer recreational opportunities.

A world class destination for fly fishing, Bozeman is home to the world's most famous Blue Ribbon fly fishing rivers, spring creeks and lakes on Earth. The Yellowstone, Madison, Gallatin, Jefferson, Beaverhead, and Missouri rivers are all nearby.

Bozeman has 60 miles of "Main Street To Mountains" trail system in town, surrounded by 6.9 million acres of public land.

GALLATIN COUNTY

Located in a sweeping valley in the heart of the Rocky Mountains, Gallatin County is the most populated and fastest growing county in scenic southwest Montana. Gallatin Valley has a rich history. Native Americans referred to this area as the "Valley of Flowers". The name seems appropriate because of the great variety of wild flowers found on the mountainsides as well as in the valley. Gallatin Valley derives its name from the Gallatin River, one of the forks of the Missouri river that rises in Yellowstone Park. The Gallatin river, Jefferson river, and Madison river all merge at the town of Three Forks to form the Missouri River. Lewis and Clark named the rivers on their famous expedition to this part of the world in 1805.



There are approximately 1,682,048 acres (2,500 square miles) in Gallatin County including over 16,500 acres in surface water. Approximately 800,000 acres in Gallatin County are owned by the public and managed by several local and national agencies including the Bureau of Land Management, U.S. Forest Service, National Park Service, Montana Fish Wildlife & Parks, Montana Department of Transportation, Department of Natural Resources & Conservation and various local governments. The U.S. Forest Service is the largest land holder in Gallatin

County, currently managing over 665,000 acres. In addition to the Forest Service, various state departments manage approximately 61,000 acres. The Bureau of Land Management holds just over 9,000 acres and an additional 1,600 acres belongs to local governments. On the southern edge of Gallatin County is Yellowstone National Park. Yellowstone National Park is one of the world's primary wildlife preserves and has the greatest concentration of geysers and hot springs in America. Yellowstone National Park is 2,219,789 acres in size (larger than Rhode Island and Delaware combined). Over 97,600 acres of Yellowstone National Park is located within Gallatin County.

BOZEMAN REAL ESTATE EXPERT

Delger Real Estate sold over \$155 Million in Real Estate in 2016-2023. Recognized experts in Internet Marketing and Technology, Delger Real Estate are able to generate maximum exposure for their real estate listings. The result: according to ListHub, Delger Real Estate listings outperform 98% of the market. We encourage you to contact Craig to learn more about real estate in Bozeman and the surrounding areas.

POWERED BY INTELLIGENT MARKETING, PROPRIETARY TECHNOLOGY, AND LOCAL EXPERTISE



Craig Delger
BROKER / OWNER
406.581.7504
craigdelger@gmail.com

v1.01-2024-07-27