

# DELGER

— REAL ESTATE —

BOZEMAN MONTANA



Craig Delger  
BROKER / OWNER  
406.581.7504

**THIS BROCHURE PROVIDED BY CRAIG DELGER - LUXURY REAL ESTATE EXPERT**

*Powered by Data, Technology, and Local Expertise*



## 347 Kermodi, Bozeman MT 59715

\$1,675,000

Acres: ± 1.01

MLS#: 390522

# INTRODUCTION

Stunning property in a beautiful setting! Enjoy close proximity to downtown Bozeman while relaxing in the tranquil setting on this full acre. Surrounded by majestic mountain views, this 2016 built home has everything you are looking for. The main level has an open concept great room/kitchen/dining area with a large island, massive mudroom/laundry room with half bath, large master suite with dual closets and large shower, and an extra room that could be used as an office or bedroom. The soaring ceilings on the main level capture the incredible views that surround this property. Upstairs are two bedrooms with great views, office/den space, bathroom, and a huge 700 sq.ft. bonus space above the garage. The unfinished basement has an additional 2800 sq.ft. of energy efficient space for you to customize to your liking! 1800 sq.ft. under the main home already framed w/ high 10' ceiling, 2 bedrooms, bathroom, storage room, and large 45' x 22' open entertaining space. There is also a 1000 sq.ft. room with a super unique 13' ceiling UNDER THE GARAGE! This was going to be a sound isolated 3 row home theater, but make it whatever you want...HT, home gym/CrossFit, kids play area, golf sim, shooting range, etc. All drywall, insulation, bathroom hardware, and framing to finish the basement (\$25,000 in material) is already down there; only needs to be installed and trim/doors/some wiring to be finished. Oversized 1000 sq.ft. finished 3 car garage with workshop area. Colored concrete driveway with extra parking plus RV parking area. Energy efficient spray foam insulation and 98.5% efficient furnace w/ 4 zones...the south facing great room with 2 stories of glass has great passive solar heat gain in the winter as well.





## FEATURES

<b>Status:</b>	Contingent
<b>Type:</b>	Residential
<b>Sub Type:</b>	Single Family
<b>Acres:</b>	± 1.01
<b>View:</b>	Mountains
<b>Water Features:</b>	None
<b>Listing Date:</b>	2024-06-24
<b>Listing Agent:</b>	Alicia Rutz of Small Dog Realty

<b>Style:</b>	Custom
<b>Year Built:</b>	2016
<b>Beds:</b>	3
<b>Baths:</b>	3
<b>Appliances:</b>	Microwave, Range, Refrigerator
<b>Heating/Cooling:</b>	ForcedAir NaturalGas CeilingFans

## LOCATION

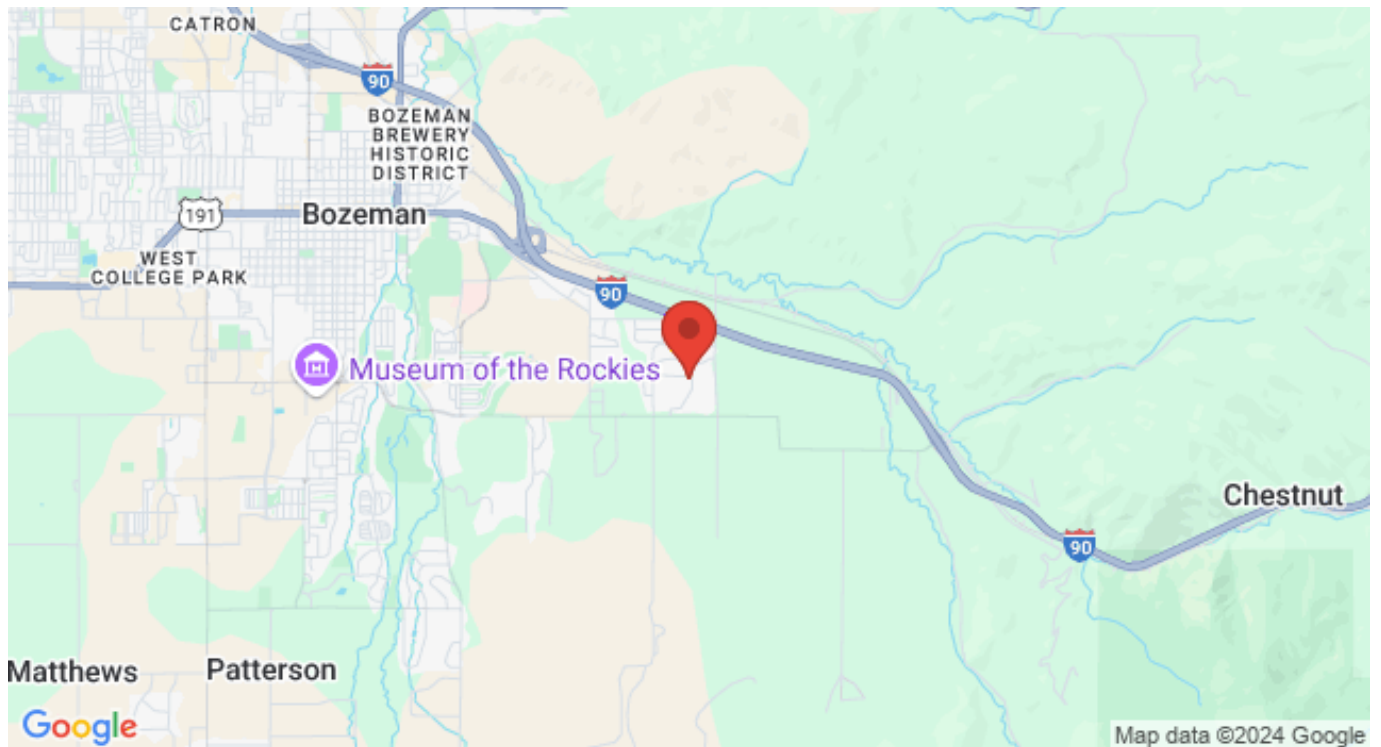

Address: 347 Kermodi, Bozeman MT 59715



# PHOTOS











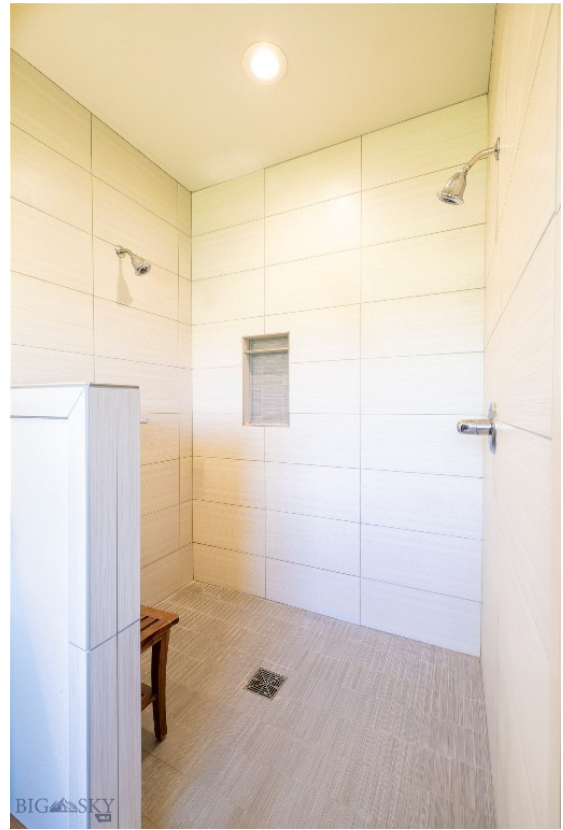
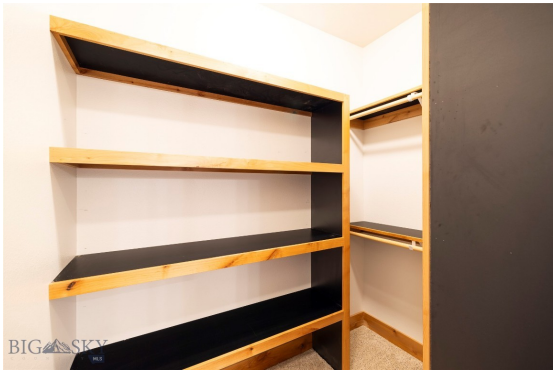



















# BOZEMAN LIFESTYLE™



Bozeman lifestyle is considered one of the most appealing in the West. Bozeman is routinely ranked as one of the best places to live, best places to retire, best place to raise a kid, best place to visit, best ski town, and best college town. Big Sky Resort is also frequently recognized as one of the world's best ski resorts, most affordable ski resort, and best ski resort for families.

Bozeman is known for its friendly people, sense of community, excellent schools and quality of life. The town has a western charm and a relaxed attitude. The Bozeman Quality Of Life index rates very well due to access to Outdoor Recreation, Amusement, Culture, Education, Medical, Religion, Restaurants and Weather. Bozeman has the cultural amenities of a local symphony and ballet, an energetic downtown restaurant and art scene, and the vibrancy of a college community. Located 16 miles north of Bozeman in the Bridger Canyon area is Bridger Bowl, a home-grown, nonprofit community ski area operating since 1955. Big Sky Resort is less than an hour away and is also frequently recognized as one of the world's best ski resorts, most affordable ski resort, and best ski resort for families.

When it comes to outdoor recreation Bozeman is surrounded by 6 different mountain ranges, which offer vast winter and summer recreational opportunities.

A world class destination for fly fishing, Bozeman is home to the world's most famous Blue Ribbon fly fishing rivers, spring creeks and lakes on Earth. The Yellowstone, Madison, Gallatin, Jefferson, Beaverhead, and Missouri rivers are all nearby.

Bozeman has 60 miles of "Main Street To Mountains" trail system in town, surrounded by 6.9 million acres of public land.

# GALLATIN COUNTY

Located in a sweeping valley in the heart of the Rocky Mountains, Gallatin County is the most populated and fastest growing county in scenic southwest Montana. Gallatin Valley has a rich history. Native americans referred to this area as the “Valley of Flowers”. The name seems appropriate because of the great variety of wild flowers found on the mountainsides as well as in the valley. Gallatin Valley derives its name from the Gallatin River, one of the forks of the Missouri river that rises in Yellowstone Park. The Gallatin river, Jefferson river, and Madison river all merge at the town of Three Forks to form the Missouri River. Lewis and Clark named the rivers on their famous expedition to this part of the world in 1805.



There are approximately 1,682,048 acres(2,500 square miles) in Gallatin County including over 16,500 acres in surface water. Approximately 800,000 acres in Gallatin County are owned by the public and managed by several local and national agencies including the Bureau of Land Management, U.S. Forest Service, National Park Service, Montana Fish Wildlife & Parks, Montana Department of Transportation, Department of Natural Resources & Conservation and various local governments. The U.S. Forest Service is the largest land holder in Gallatin

County, currently managing over 665,000 acres. In addition to the Forest Service, various state departments manage approximately 61,000 acres. The Bureau of Land Management holds just over 9,000 acres and an additional 1,600 acres belongs to local governments. On the southern edge of Gallatin County is Yellowstone National Park. Yellowstone National Park is one of the world’s primary wildlife preserves and has the greatest concentration of geysers and hot springs in America. Yellowstone National Park is 2,219,789 acres in size(Larger than Rhode Island and Delaware combined). Over 97,600 acres of Yellowstone National Park is located within Gallatin County.

# LUXURY REAL ESTATE EXPERT

Delger Real Estate sold over \$155 Million in Real Estate in 2016-2023. Recognized experts in Internet Marketing and Technology, Delger Real Estate are able to generate maximum exposure for their real estate listings. The result: according to ListHub, Delger Real Estate listings outperform 98% of the market. We encourage you to contact Craig to learn more about real estate in Bozeman and the surrounding areas.

*POWERED BY INTELLIGENT MARKETING, PROPRIETARY TECHNOLOGY, AND LOCAL EXPERTISE*



**Craig Delger**  
BROKER / OWNER  
406.581.7504  
craigdelger@gmail.com

v1.01-2024-12-21