

DELGER

— REAL ESTATE —

BOZEMAN MONTANA



Craig Delger
BROKER / OWNER
406.581.7504

THIS BROCHURE PROVIDED BY CRAIG DELGER - LUXURY REAL ESTATE EXPERT

Powered by Data, Technology, and Local Expertise



388 Old Clyde Park (6 acres) Road, Livingston MT
59047

\$2,295,000
Acres: ± 6
MLS#: 390933

DELGER
— REAL ESTATE —
BOZEMAN MONTANA

DelgerRealEstate.com

MLS REAL ESTATE SERVICE
MLS 
Information deemed reliable,
but not guaranteed

INTRODUCTION

Rare river front home on a great stretch of the famed Yellowstone River. This Montana fly fishing home with guest house sits on 6 acres with over 500 feet of river frontage. Bring your drift boat, bird dogs, etc and recreate with friends and family in the pond and riparian area with spectacular protected southern views of Livingston Peak. On a private riverfront setting, this 2015 built, custom 4385 sq ft, 4 bed/6 bath home has multiple fireplaces, chef's kitchen with dual wall ovens and double oven gas range, cozy breakfast nook for family enjoyment. Large 2nd floor entertaining area w/ walkout deck with views of the river and mountains. Two guest bedrooms have on suite baths. Guest house has 2 bed/1 bath and beautiful kitchen, sits above 2 car garage. Fruit trees and garden adjacent to homes. Improvements are tucked out of the wind, allows for outdoor entertaining along river frontage, riparian and pond area. Easy river access for boat takeout. 10 min to downtown Livingston. FYI, neither the guest house nor the main home were impacted during the last 2 record flood seasons. New driveway to main and guest house to be established along the eastern boundary of the 6 acre parcel. Realignment of parcels to create this 6 acre offering will be completed within 60 to 90 days. Property is available in three different configurations. This property is offered in three configurations 1) This listing (MLS 393944) is for the entire 12 acres with home, guest home and barn \$3.3M. Seller is willing to carry \$1 million as a contract for deed on this configuration. 2) The property is also offered on 6 acres with just the house and the guest house (MLS 390933) for \$2.295M. 3) Lastly the barn with well and septic installed and the other 6 acres (MLS 384218) is available for \$1.1M



FEATURES

Status:	Active
Type:	Residential
Sub Type:	Single Family
Acres:	± 6
View:	Lake, Meadow, Mountains, Pond, Rural, River, SouthernExposure, CreekStream, Valley, TreesWoods
Water Features:	Pond, RiverAccess
Listing Date:	2024-04-02
Listing Agent:	Jim Toth of Western Ranch Brokers LLC

Style:	Custom
Year Built:	2015
Beds:	4
Baths:	5
Appliances:	Dishwasher, Microwave, Range, Refrigerator, TrashCompactor, WineCooler, SomeGasAppliances, Stove
Heating/Cooling:	ForcedAir CentralAir, None

LOCATION



Address: 386 Big Clyde Park (6 acres) Road, Livingston MT 59047

Delger
REAL ESTATE

BOZEMAN MONTANA

DelgerRealEstate.com

Map data ©2024 Google
MLS  
Information deemed reliable,
but not guaranteed

PHOTOS





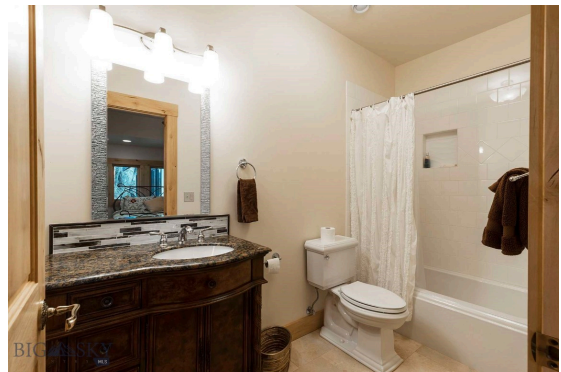

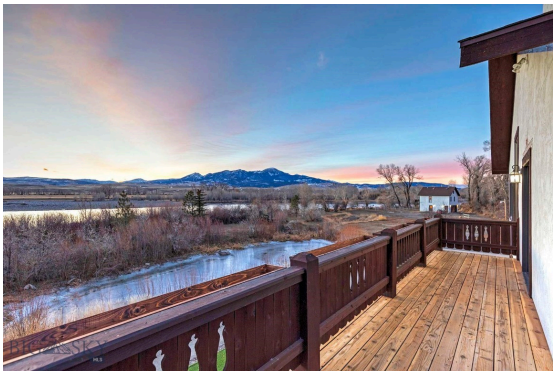



LIVINGSTON LIFESTYLE



Livingston, Montana is a historic train town from the late 1880's that has attracted cowboys, ranchers, artists, and the rich and famous who are enamored by the scenery of this area of southwestern Montana. Livingston has been featured in movies like A River Runs Through It, The Horse Whisperer, and numerous TV series and commercials.

Historic Downtown Livingston has lively restaurants and shops, some of which have been around since the late 1800' s. Livingston is known for fly fishing, cross-country skiing, horseback riding, river rafting and numerous museums, art galleries and restaurants.

When it comes to outdoor recreation the town of Livingston is surrounded by four beautiful mountain ranges, and offers the Yellowstone River, Shields River, and numerous stream and spring creeks for an abundance of outdoor activities. Bridger Bowl, a home-grown, nonprofit community ski area operating since 1955 is located 29 miles from Livingston. Big Sky Resort is 68 miles away and is also frequently recognized as one of the world's best ski resorts, most affordable ski resort, and best ski resort for families. Yellowstone National Park(2.2 million acres) is located 50 miles south of Livingston.

With a population of about 7,000 people, Livingston has the amenities and services buyers expect for a town of this size. Livingston is less than 20 minutes from Bozeman. The Livingston School District includes Elementary Schools, a Middle School, and a High School. The median price of a single family home in Livingston is 18% lower priced than single family homes in Bozeman and appeals to buyers seeking a smaller town, yet still want to be close to the amenities of Bozeman.

PARK COUNTY

Park County, Montana's estimated population is 16,438 with a growth rate of 1.94% in the past year according to the most recent United States census data. Park County, Montana is the 11th largest county in Montana. Park County has a total area of 2,813 square miles (1.8 million acres or 7,290 km²), of which 2,803 square miles (7,260 km²) is land and 10.4 square miles (27 km²) (0.4%) is water. The highest natural point in Montana, Granite Peak at 12,807 feet (3,904m), is located in Park County.



Paradise Valley is a major river valley of the Yellowstone River in southwestern Montana just north of Yellowstone National Park in the southern portion of Park County, Montana. The valley is flanked by the Absaroka Range on the east and the Gallatin Range on the west. The Yellowstone River, one of Montana's Blue Ribbon Trout Rivers, flows through Paradise Valley and is noted for world-class fly fishing in the river and nearby spring creeks such as DePuy Spring Creek. The valley hosts other natural wonders such as several natural hot springs, including Chico Hot Springs near Emigrant, Montana, La Duke Hot Springs near Gardiner, and Hunter's Hot Springs near Livingston. A small part of Yellowstone National Park is located in the extreme southern part of the county.

The northern end of Park County, Montana contains the Shields River Valley. The Shields River is a tributary of the Yellowstone River. It flows west, then south, between the Bridger Range to the west and the Crazy Mountains to the east, past Wilsall and Clyde Park. It joins the Yellowstone approximately 10 mi (16 km) northeast of Livingston, MT.

LUXURY REAL ESTATE EXPERT

Delger Real Estate sold over \$155 Million in Real Estate in 2016-2023. Recognized experts in Internet Marketing and Technology, Delger Real Estate are able to generate maximum exposure for their real estate listings. The result: according to ListHub, Delger Real Estate listings outperform 98% of the market. We encourage you to contact Craig to learn more about real estate in Livingston and the surrounding areas.

POWERED BY INTELLIGENT MARKETING, PROPRIETARY TECHNOLOGY, AND LOCAL EXPERTISE



Craig Delger
BROKER / OWNER
406.581.7504
craigdelger@gmail.com

v1.01-2024-08-31