

DELGER

— REAL ESTATE —

BOZEMAN MONTANA



Craig Delger
BROKER / OWNER
406.581.7504

THIS BROCHURE PROVIDED BY CRAIG DELGER - LUXURY REAL ESTATE EXPERT

Powered by Data, Technology, and Local Expertise



BIG SKY
MLS

1944 Vaquero Parkway, Bozeman MT 59718

\$1,365,000

Acres: ± 0.157

MLS#: 391033

DELGER
— REAL ESTATE —
BOZEMAN MONTANA

DelgerRealEstate.com

MLS REAL ESTATE SERVICE
MLS  
Information deemed reliable,
but not guaranteed

INTRODUCTION

Discover unparalleled living in this exquisite 2023 custom-built masterpiece, perfectly nestled against 4.61 acres of serene HOA-protected space in The Crossing Subdivision. Experience the joy of vast, open spaces with unobstructed views, thanks to its prime location directly across from the unobstructed sprawling 100-Acre Regional Park. Here, adventure awaits with amenities like a Dinosaur playground, sledding hill, and dog park ensuring endless outdoor enjoyment for all ages. Spanning 2,819 sq ft, this stunning home is designed to impress with four spacious bedrooms, three luxurious bathrooms, and a generous 772 sq ft three-car garage. The heart of the home features a main-level master suite that redefines comfort and style. The master bath has a soaker tub, dual shower heads in the floor-to-ceiling tile shower, quartz counters, and a large walk-in closet. If you want to take in the morning mountain views you can enjoy your coffee by walking out your master bedroom door to your patio. Seamlessly integrated into the open floor you will find soaring vaulted ceilings, unparalleled natural light and sophisticated custom metal railings. Culinary dreams come to life in the kitchen, equipped with sleek black stainless steel appliances, premium Belmont cabinets, Quartz countertops, and a cleverly concealed walk-in pantry. Solid-core doors in each bedroom ensure privacy and tranquility. The upper level unfolds into a cozy second living room flanked by two guest bedrooms and a full bath, creating a private retreat for family and guests. Air conditioning has been installed guaranteeing a cool haven from the summer heat. This home is a rare gem that offers luxury, location, and lifestyle in one perfect package. Don't miss the opportunity to make it yours. SELLER IS A LICENSED REAL ESTATE BROKER IN THE STATE OF MONTANA



FEATURES

Status:	Pending	Style:	Custom
Type:	Residential	Year Built:	2023
Sub Type:	Single Family	Beds:	4
Acres:	± 0.157	Baths:	3
View:	Mountains	Appliances:	Dishwasher, Disposal, Range, Refrigerator
Water Features:	None	Heating/Cooling:	ForcedAir NaturalGas CentralAir, CeilingFans
Listing Date:	2024-04-15		
Listing Agent:	Tamara Williams of Tamara Williams and Company		

LOCATION

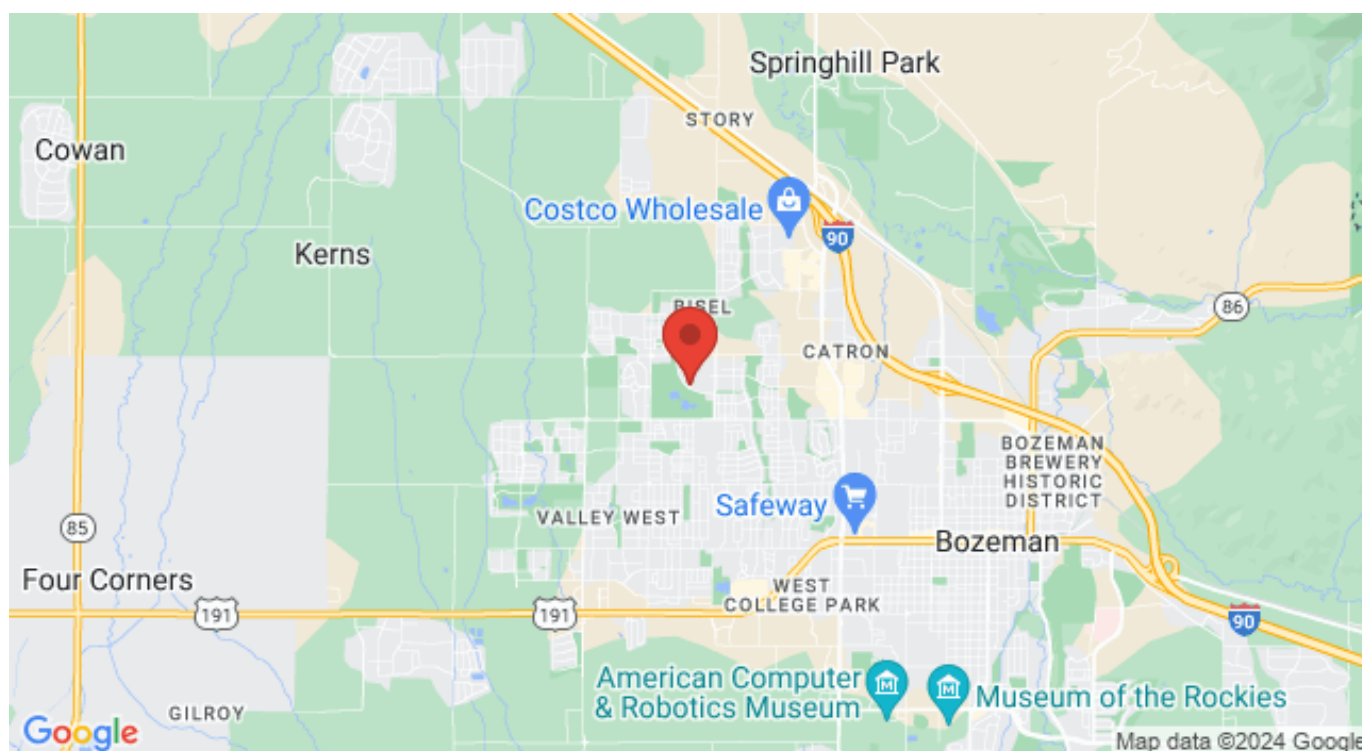

Address: 1944 Vaquero Parkway, Bozeman MT 59718

PHOTOS

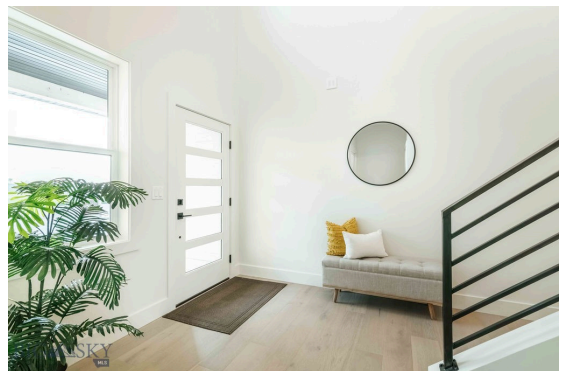
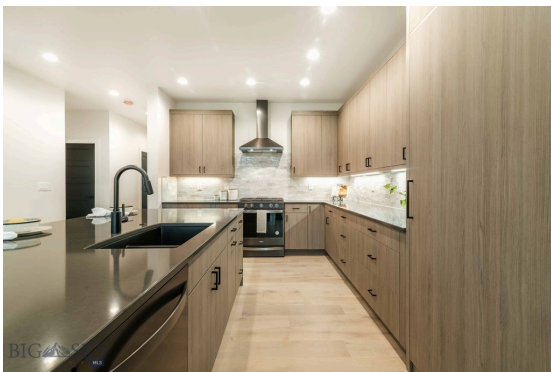







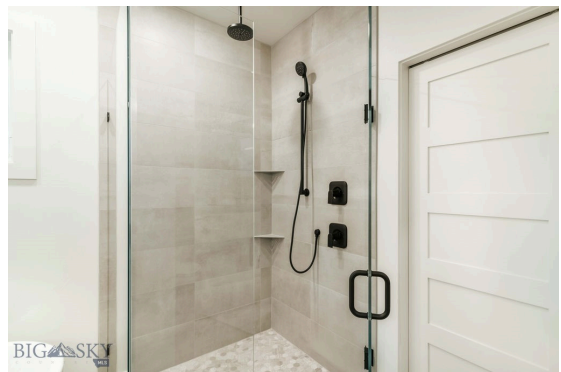
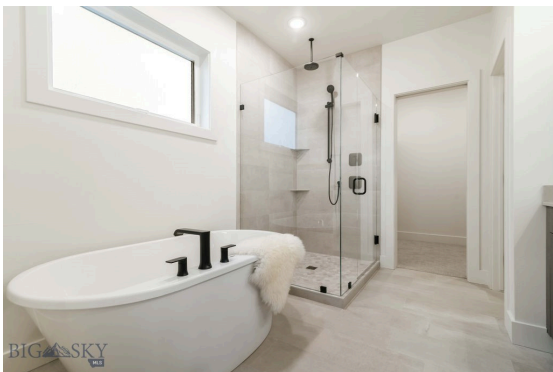

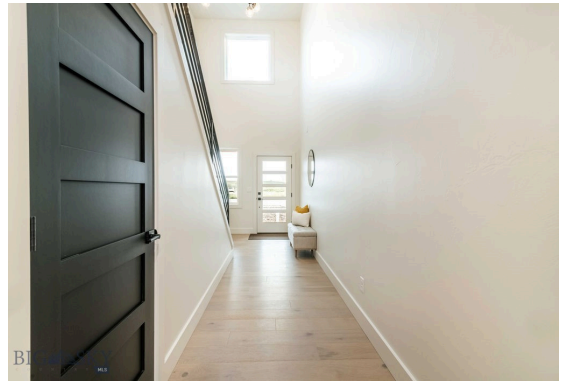



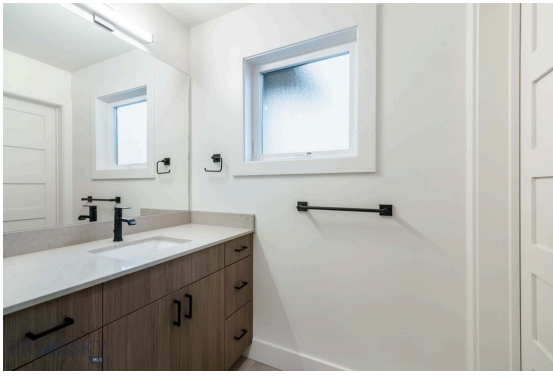



BOZEMAN LIFESTYLE™



Bozeman lifestyle is considered one of the most appealing in the West. Bozeman is routinely ranked as one of the best places to live, best places to retire, best place to raise a kid, best place to visit, best ski town, and best college town. Big Sky Resort is also frequently recognized as one of the world's best ski resorts, most affordable ski resort, and best ski resort for families.

Bozeman is known for its friendly people, sense of community, excellent schools and quality of life. The town has a western charm and a relaxed attitude. The Bozeman Quality Of Life index rates very well due to access to Outdoor Recreation, Amusement, Culture, Education, Medical, Religion, Restaurants and Weather. Bozeman has the cultural amenities of a local symphony and ballet, an energetic downtown restaurant and art scene, and the vibrancy of a college community. Located 16 miles north of Bozeman in the Bridger Canyon area is Bridger Bowl, a home-grown, nonprofit community ski area operating since 1955. Big Sky Resort is less than an hour away and is also frequently recognized as one of the world's best ski resorts, most affordable ski resort, and best ski resort for families.

When it comes to outdoor recreation Bozeman is surrounded by 6 different mountain ranges, which offer vast winter and summer recreational opportunities.

A world class destination for fly fishing, Bozeman is home to the world's most famous Blue Ribbon fly fishing rivers, spring creeks and lakes on Earth. The Yellowstone, Madison, Gallatin, Jefferson, Beaverhead, and Missouri rivers are all nearby.

Bozeman has 60 miles of "Main Street To Mountains" trail system in town, surrounded by 6.9 million acres of public land.

GALLATIN COUNTY

Located in a sweeping valley in the heart of the Rocky Mountains, Gallatin County is the most populated and fastest growing county in scenic southwest Montana. Gallatin Valley has a rich history. Native americans referred to this area as the “Valley of Flowers”. The name seems appropriate because of the great variety of wild flowers found on the mountainsides as well as in the valley. Gallatin Valley derives its name from the Gallatin River, one of the forks of the Missouri river that rises in Yellowstone Park. The Gallatin river, Jefferson river, and Madison river all merge at the town of Three Forks to form the Missouri River. Lewis and Clark named the rivers on their famous expedition to this part of the world in 1805.



There are approximately 1,682,048 acres(2,500 square miles) in Gallatin County including over 16,500 acres in surface water. Approximately 800,000 acres in Gallatin County are owned by the public and managed by several local and national agencies including the Bureau of Land Management, U.S. Forest Service, National Park Service, Montana Fish Wildlife & Parks, Montana Department of Transportation, Department of Natural Resources & Conservation and various local governments. The U.S. Forest Service is the largest land holder in Gallatin

County, currently managing over 665,000 acres. In addition to the Forest Service, various state departments manage approximately 61,000 acres. The Bureau of Land Management holds just over 9,000 acres and an additional 1,600 acres belongs to local governments. On the southern edge of Gallatin County is Yellowstone National Park. Yellowstone National Park is one of the world’s primary wildlife preserves and has the greatest concentration of geysers and hot springs in America. Yellowstone National Park is 2,219,789 acres in size(Larger than Rhode Island and Delaware combined). Over 97,600 acres of Yellowstone National Park is located within Gallatin County.

LUXURY REAL ESTATE EXPERT

Delger Real Estate sold over \$155 Million in Real Estate in 2016-2023. Recognized experts in Internet Marketing and Technology, Delger Real Estate are able to generate maximum exposure for their real estate listings. The result: according to ListHub, Delger Real Estate listings outperform 98% of the market. We encourage you to contact Craig to learn more about real estate in Bozeman and the surrounding areas.

POWERED BY INTELLIGENT MARKETING, PROPRIETARY TECHNOLOGY, AND LOCAL EXPERTISE



Craig Delger
BROKER / OWNER
406.581.7504
craigdelger@gmail.com

v1.01-2024-07-02