

DELGER

— REAL ESTATE —

BOZEMAN MONTANA



Craig Delger
BROKER / OWNER
406.581.7504

THIS BROCHURE PROVIDED BY CRAIG DELGER - BELGRADE REAL ESTATE EXPERT

Powered by Data, Technology, and Local Expertise



902 Dillinger Drive, Belgrade MT 59714

\$675,000

Acres: ± 0.077

MLS#: 391635

INTRODUCTION

Welcome to the epitome of modern living at Prescott Ranch, where this custom model home stands as a testament to contemporary elegance and functionality. Situated conveniently across from the community park with views of the mountains, this residence offers a perfect blend of comfort, convenience, and style. This is the builders model home and all of the photographs depicting the numerous designer upgrades and after-market features are of this property. As you step inside, you're greeted by the inviting ambiance of the first-floor bonus room, meticulously designed for entertainment and relaxation. It's a versatile space where you can unwind with your favorite movie or host gatherings with friends and family, or use as a home office. Glass doors lead to a fully fenced yard with side patio, and a covered front patio with views of the park across the street. Ascending to the second floor, you'll discover the heart of the home a spacious living, dining, and kitchen area designed for modern living. The chef's kitchen features an upgraded Whirlpool appliance package with stainless double ovens, 5-burner gas range, stainless mounted range hood, Energy Star built-in dishwasher, spacious side-by-side refrigerator, and built-in microwave. Quartz countertops and a 9 foot waterfall quartz island provide plenty of space for cooking and entertaining. The beautiful stone tiled powder room on this floor adds a touch of sophistication and convenience for guests. Venturing outside onto the deck, you're greeted by unobstructed views of the majestic mountains, offering a picturesque backdrop for outdoor gatherings, morning coffee, or simply unwinding after a long day. On the third floor, the primary suite offers a serene retreat from the hustle and bustle of daily life. The spacious walk-in closet provides ample storage space, while the beautifully tiled bathroom exudes luxury and tranquility, featuring upgraded modern fixtures and finishes. Two additional bedrooms and another bathroom on this floor provide comfortable accommodations for family members or guests, ensuring everyone has their own private sanctuary. The convenient laundry room adds practicality to the floor plan. This home also comes with several valuable after-market additions, such as custom window shades and drapes already installed throughout, Ring Alarm sensors on the doors and windows, a Sonos wireless speaker system, and other custom improvements that will simply not be found in a base model home.



FEATURES

Status:	Active
Type:	Residential
Sub Type:	Single Family
Acres:	± 0.077
View:	Mountains, Valley
Water Features:	None
Listing Date:	2024-05-28
Listing Agent:	Cyd Cimmiyotti of Realty One Group Peak

Style:	Craftsman
Year Built:	2020
Beds:	3
Baths:	3
Appliances:	BuiltInOven, Dryer, Dishwasher, Disposal, Microwave, Range, Refrigerator, Washer
Heating/Cooling:	ForcedAir NaturalGas CentralAir, CeilingFans

LOCATION

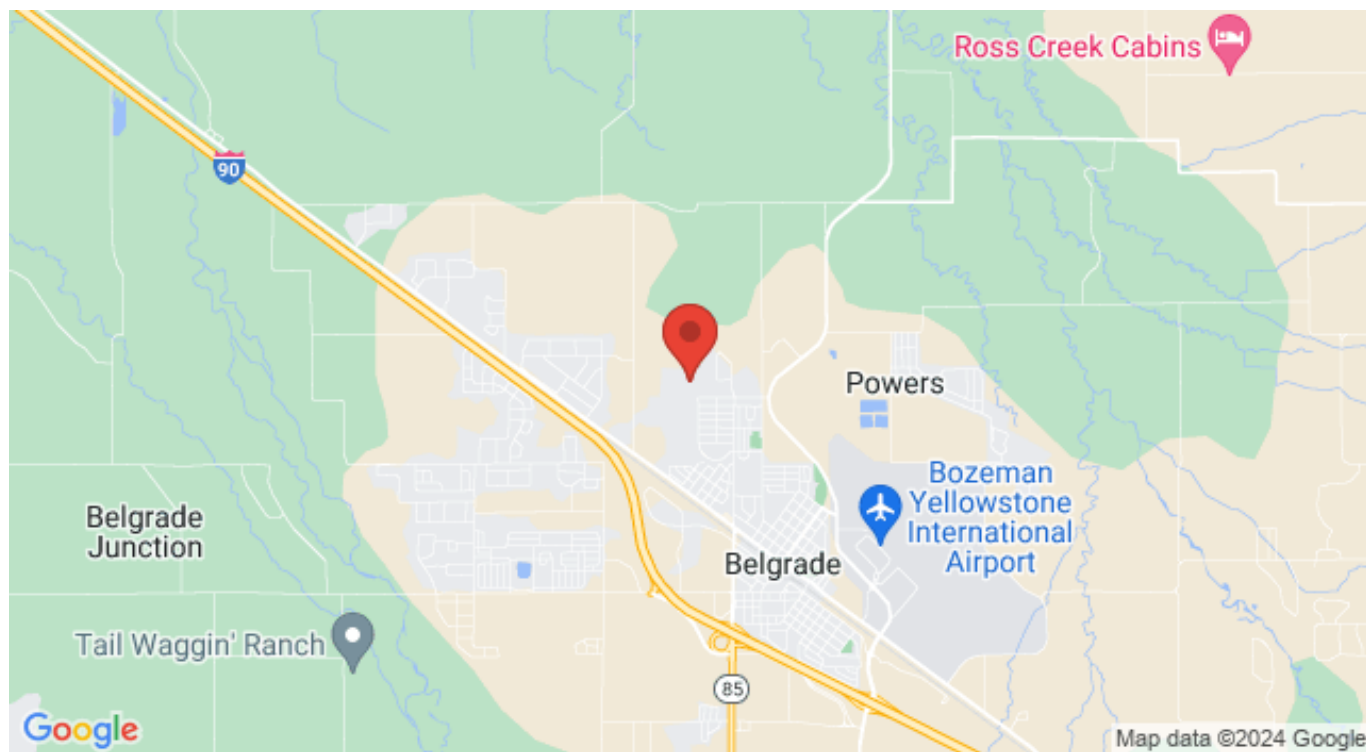

Address: 902 Dillinger Drive, Belgrade MT 59714

PHOTOS











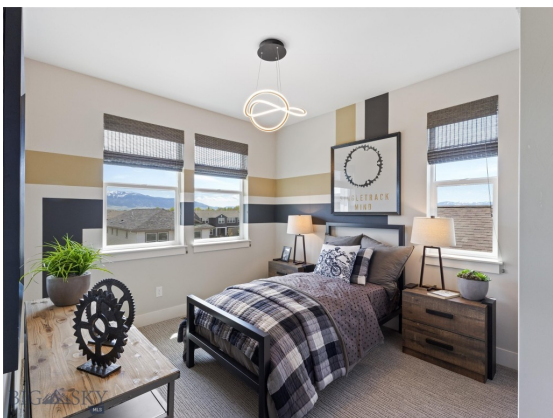





BELGRADE LIFESTYLE



With a population of about 8,000 people, Belgrade has the amenities and services buyers expect for a town of this size. The Belgrade School District includes Elementary Schools, a Middle School, and a High School. Belgrade neighborhoods and surrounding areas are experiencing significant population growth, with numerous new subdivisions under development. Belgrade, Montana is located just 11 miles to the northwest of Bozeman, Montana making it a desirable location. Many Belgrade Homes for sale have views of the mountain ranges and open land surrounding the Gallatin Valley.

Homes in Belgrade offer convenient access to the Bozeman Yellowstone International Airport, and to the Interstate. Belgrade has a small downtown area with grocery stores, restaurants, and shopping. Belgrade is just over 10 minutes from Bozeman's N 19th Ave shopping district which includes stores like Costco, Target, etc.

When it comes to outdoor recreation Belgrade is surrounded by 6 different mountain ranges, which offer vast winter and summer recreational opportunities. Bridger Bowl, a home-grown, nonprofit community ski area operating since 1955 is located 24 miles from Belgrade. Big Sky Resort is 44 miles away and is also frequently recognized as one of the world's best ski resorts, most affordable ski resort, and best ski resort for families.

The world's most famous Blue Ribbon fly fishing rivers (Yellowstone, Madison, Gallatin, Jefferson, Beaverhead, and Missouri rivers) are all nearby making this area a world class destination for fly fishing. Yellowstone National Park (2.2 million acres) is located 90 miles south of Belgrade, Montana.

The median price of a single family home in Belgrade is 30% lower priced than single family homes in Bozeman and appeals to buyers seeking lower priced real estate, yet still want to be close to the amenities of Bozeman.

GALLATIN COUNTY

Located in a sweeping valley in the heart of the Rocky Mountains, Gallatin County is the most populated and fastest growing county in scenic southwest Montana. Gallatin Valley has a rich history. Native americans referred to this area as the “Valley of Flowers”. The name seems appropriate because of the great variety of wild flowers found on the mountainsides as well as in the valley. Gallatin Valley derives its name from the Gallatin River, one of the forks of the Missouri river that rises in Yellowstone Park. The Gallatin river, Jefferson river, and Madison river all merge at the town of Three Forks to form the Missouri River. Lewis and Clark named the rivers on their famous expedition to this part of the world in 1805.

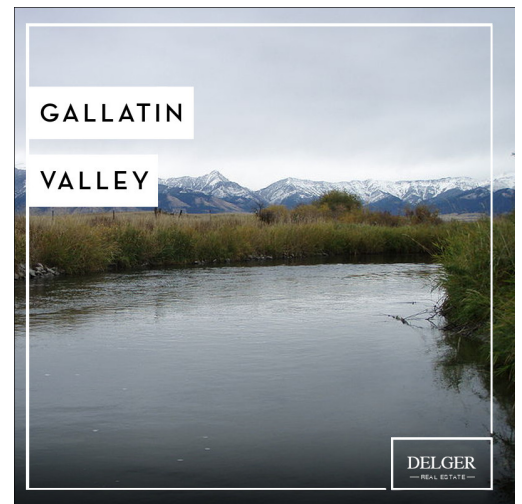

There are approximately 1,682,048 acres(2,500 square miles) in Gallatin County including over 16,500 acres in surface water. Approximately 800,000 acres in Gallatin County are owned by the public and managed by several local and national agencies including the Bureau of Land Management, U.S. Forest Service, National Park Service, Montana Fish Wildlife & Parks, Montana Department of Transportation, Department of Natural Resources & Conservation and various local governments. The U.S. Forest Service is the largest land holder in Gallatin

County, currently managing over 665,000 acres. In addition to the Forest Service, various state departments manage approximately 61,000 acres. The Bureau of Land Management holds just over 9,000 acres and an additional 1,600 acres belongs to local governments. On the southern edge of Gallatin County is Yellowstone National Park. Yellowstone National Park is one of the world’s primary wildlife preserves and has the greatest concentration of geysers and hot springs in America. Yellowstone National Park is 2,219,789 acres in size(Larger than Rhode Island and Delaware combined). Over 97,600 acres of Yellowstone National Park is located within Gallatin County.

BELGRADE REAL ESTATE EXPERT

Delger Real Estate sold over \$155 Million in Real Estate in 2016-2023. Recognized experts in Internet Marketing and Technology, Delger Real Estate are able to generate maximum exposure for their real estate listings. The result: according to ListHub, Delger Real Estate listings outperform 98% of the market. We encourage you to contact Craig to learn more about real estate in Belgrade and the surrounding areas.

POWERED BY INTELLIGENT MARKETING, PROPRIETARY TECHNOLOGY, AND LOCAL EXPERTISE



Craig Delger
BROKER / OWNER
406.581.7504
craigdelger@gmail.com

v1.01-2024-07-03