

DELGER

— REAL ESTATE —

BOZEMAN MONTANA



Craig Delger
BROKER / OWNER
406.581.7504

THIS BROCHURE PROVIDED BY CRAIG DELGER - LUXURY REAL ESTATE EXPERT

Powered by Data, Technology, and Local Expertise



52 Lisa Ann Court, Bozeman MT 59718

\$1,550,000

Acres: ± 1.079

MLS#: 392308

DELGER
— REAL ESTATE —
BOZEMAN MONTANA

DelgerRealEstate.com

REALTOR® LISTING SERVICE
MLS 
Information deemed reliable,
but not guaranteed

INTRODUCTION

The designer's custom home is a masterpiece of architectural ingenuity and aesthetic brilliance. Nestled on a sprawling one-acre plot, the residence exudes a harmonious blend of rustic charm and modern elegance. Step into the heart of the home, and you find yourself in a spacious living area characterized by soaring ceilings and expansive windows that frame breathtaking panoramic views of the surrounding landscape. The reclaimed hemlock floors add a sense of history and character, their organic hues complementing the natural beauty of the surroundings. The open-concept design seamlessly integrates the living, dining, and kitchen areas, creating an inviting space for entertaining guests or simply unwinding with loved ones. The kitchen is a chef's dream, outfitted with state-of-the-art appliances, custom cabinetry, and a sprawling island that serves as both a workspace and a gathering spot for casual meals. Adjacent to the main living area is the luxurious master suite, a private sanctuary, and a spa-like ensuite bathroom complete with a soaking tub and a walk-in shower. Two additional bedrooms, each with their own ensuite bathrooms, provide comfortable accommodations for family members or overnight guests. Every detail, from the stunning light fixtures to the bespoke furnishings, reflects the designer's impeccable taste and commitment to quality craftsmanship. But the luxury doesn't end there. Tucked away on the property is a charming guest house, offering a private retreat for visitors seeking solitude and serenity. With its own bedroom, bathroom, and living area, the guest house is a welcoming haven that mirrors the elegance and style of the main residence. Outside, the grounds offer an opportunity to add your personal touch. Enjoy dining al fresco on the patio or sitting around the fire pit, this home is a great gathering place. In summary, the designer's custom home is a true masterpiece, where reclaimed timber and hemlock floors meet modern luxury to create a timeless retreat that celebrates both craftsmanship and natural beauty.



FEATURES

Status:	Contingent	Style:	Contemporary, Custom, Rustic
Type:	Residential	Year Built:	2020
Sub Type:	Single Family	Beds:	3
Acres:	± 1.079	Baths:	4
View:	Mountains	Appliances:	BuiltInOven, Cooktop, DoubleOven, Dryer, Dishwasher, Disposal, Microwave, Range, Refrigerator, WineCooler, Washer, SomeGasAppliances, Stove
Water Features:	None	Heating/Cooling:	NaturalGas RadiantFloor Stove CeilingFans
Listing Date:	2024-06-10		
Listing Agent:	Cyd Cimmiyotti of Realty One Group Peak		

LOCATION



PHOTOS





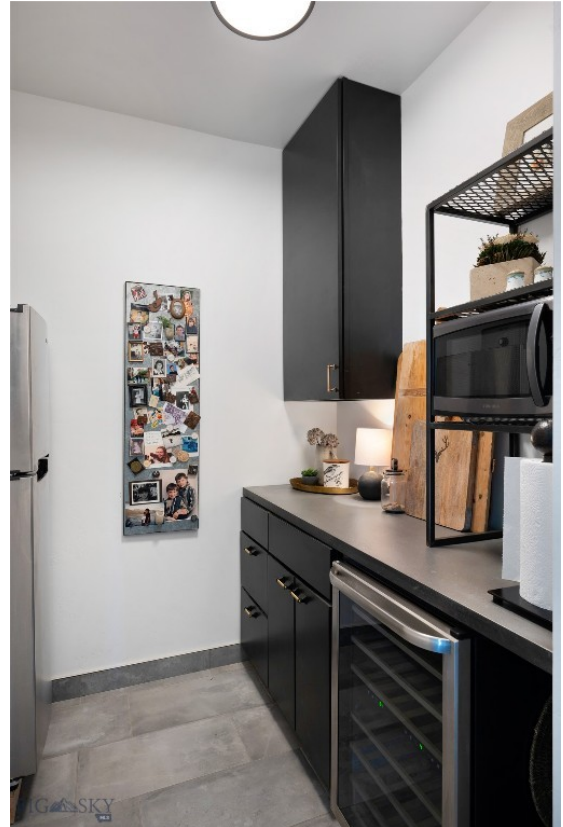











BOZEMAN LIFESTYLE™



Bozeman lifestyle is considered one of the most appealing in the West. Bozeman is routinely ranked as one of the best places to live, best places to retire, best place to raise a kid, best place to visit, best ski town, and best college town. Big Sky Resort is also frequently recognized as one of the world's best ski resorts, most affordable ski resort, and best ski resort for families.

Bozeman is known for its friendly people, sense of community, excellent schools and quality of life. The town has a western charm and a relaxed attitude. The Bozeman Quality Of Life index rates very well due to access to Outdoor Recreation, Amusement, Culture, Education, Medical, Religion, Restaurants and Weather. Bozeman has the cultural amenities of a local symphony and ballet, an energetic downtown restaurant and art scene, and the vibrancy of a college community. Located 16 miles north of Bozeman in the Bridger Canyon area is Bridger Bowl, a home-grown, nonprofit community ski area operating since 1955. Big Sky Resort is less than an hour away and is also frequently recognized as one of the world's best ski resorts, most affordable ski resort, and best ski resort for families.

When it comes to outdoor recreation Bozeman is surrounded by 6 different mountain ranges, which offer vast winter and summer recreational opportunities.

A world class destination for fly fishing, Bozeman is home to the world's most famous Blue Ribbon fly fishing rivers, spring creeks and lakes on Earth. The Yellowstone, Madison, Gallatin, Jefferson, Beaverhead, and Missouri rivers are all nearby.

Bozeman has 60 miles of "Main Street To Mountains" trail system in town, surrounded by 6.9 million acres of public land.

GALLATIN COUNTY

Located in a sweeping valley in the heart of the Rocky Mountains, Gallatin County is the most populated and fastest growing county in scenic southwest Montana. Gallatin Valley has a rich history. Native americans referred to this area as the “Valley of Flowers”. The name seems appropriate because of the great variety of wild flowers found on the mountainsides as well as in the valley. Gallatin Valley derives its name from the Gallatin River, one of the forks of the Missouri river that rises in Yellowstone Park. The Gallatin river, Jefferson river, and Madison river all merge at the town of Three Forks to form the Missouri River. Lewis and Clark named the rivers on their famous expedition to this part of the world in 1805.

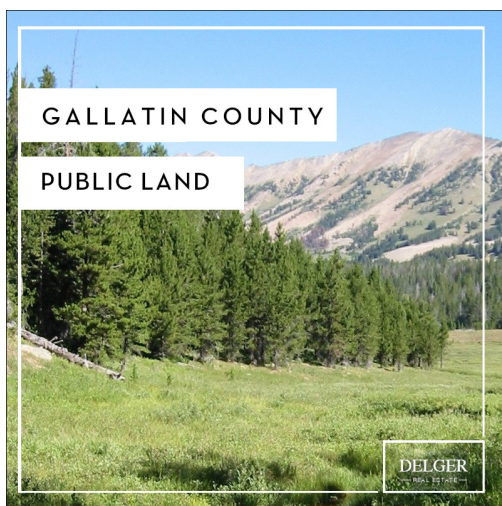
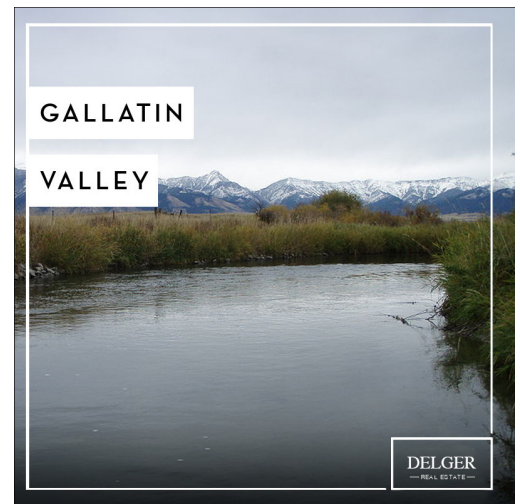

There are approximately 1,682,048 acres(2,500 square miles) in Gallatin County including over 16,500 acres in surface water. Approximately 800,000 acres in Gallatin County are owned by the public and managed by several local and national agencies including the Bureau of Land Management, U.S. Forest Service, National Park Service, Montana Fish Wildlife & Parks, Montana Department of Transportation, Department of Natural Resources & Conservation and various local governments. The U.S. Forest Service is the largest land holder in Gallatin

County, currently managing over 665,000 acres. In addition to the Forest Service, various state departments manage approximately 61,000 acres. The Bureau of Land Management holds just over 9,000 acres and an additional 1,600 acres belongs to local governments. On the southern edge of Gallatin County is Yellowstone National Park. Yellowstone National Park is one of the world’s primary wildlife preserves and has the greatest concentration of geysers and hot springs in America. Yellowstone National Park is 2,219,789 acres in size(Larger than Rhode Island and Delaware combined). Over 97,600 acres of Yellowstone National Park is located within Gallatin County.

LUXURY REAL ESTATE EXPERT

Delger Real Estate sold over \$155 Million in Real Estate in 2016-2023. Recognized experts in Internet Marketing and Technology, Delger Real Estate are able to generate maximum exposure for their real estate listings. The result: according to ListHub, Delger Real Estate listings outperform 98% of the market. We encourage you to contact Craig to learn more about real estate in Bozeman and the surrounding areas.

POWERED BY INTELLIGENT MARKETING, PROPRIETARY TECHNOLOGY, AND LOCAL EXPERTISE



Craig Delger
BROKER / OWNER
406.581.7504
craigdelger@gmail.com

v1.01-2024-07-02