DELGER
REAL ESTATE
BOZEMAN MONTANA

Craig Delger
BROKER / OWNER
406.581.7504

THIS BROCHURE PROVIDED BY CRAIG DELGER - BOZEMAN REAL ESTATE EXPERT

Powered by Data, Technology, and Local Expertise

304 Frontier Drive, Bozeman MT 59718

$649,000
Acres: ± 0.46
MLS#: 392942

INTRODUCTION

Welcome to 304 Frontier Drive, a beautiful tri-level home located in the highly sought after Valley Grove Subdivision. Built in 1997, this well maintained, one owner home spans a total of 1980 +/- square feet, with 3 bedrooms, 2 bathrooms, and a plethora of flex space optimized for relaxation. Perched on a gorgeous .46 +/- acre lot in an elevated area of the subdivision, the home's location maximizes its stunning Bridger views, great southern exposure, and abundant natural light throughout. From your sunroom, step right outside to your covered porch, and a patio wired with 220V, ready for a hot tub. Enjoy views of your own backyard oasis, featuring exceptional perennial flowers and vegetable gardens, and a fenced backyard with mature trees and lilacs along the fence line to ensure privacy. Easily maintain your garden areas with convenient underground sprinklers and plenty of outdoor storage space. With hot water radiant heating, the efficiently designed home maintains low utility bills. The garage has two man doors to the exterior where you will find extra space for parking and convenient RV parking. Experience all of the tranquility and warmth that this lovingly maintained home has to offer. SELLER IS OFFERING A $16,000 CREDIT FOR CLOSING COSTS!!

FEATURES

Status:	Active
Type:	Residential
Sub Type:	Single Family
Acres:	± 0.46
View:	Mountains, Rural, SouthernExposure, TreesWoods
Water Features:	None
Listing Date:	2024-06-07
Listing Agent:	Dylan Conger of REAL Broker

Style:	Craftsman
Year Built:	1997
Beds:	3
Baths:	2
Appliances:	Dryer, Dishwasher, Freezer, Disposal, Microwave, Range, Refrigerator, WaterSoftener, Washer
Heating/Cooling:	Baseboard CeilingFans

LOCATION

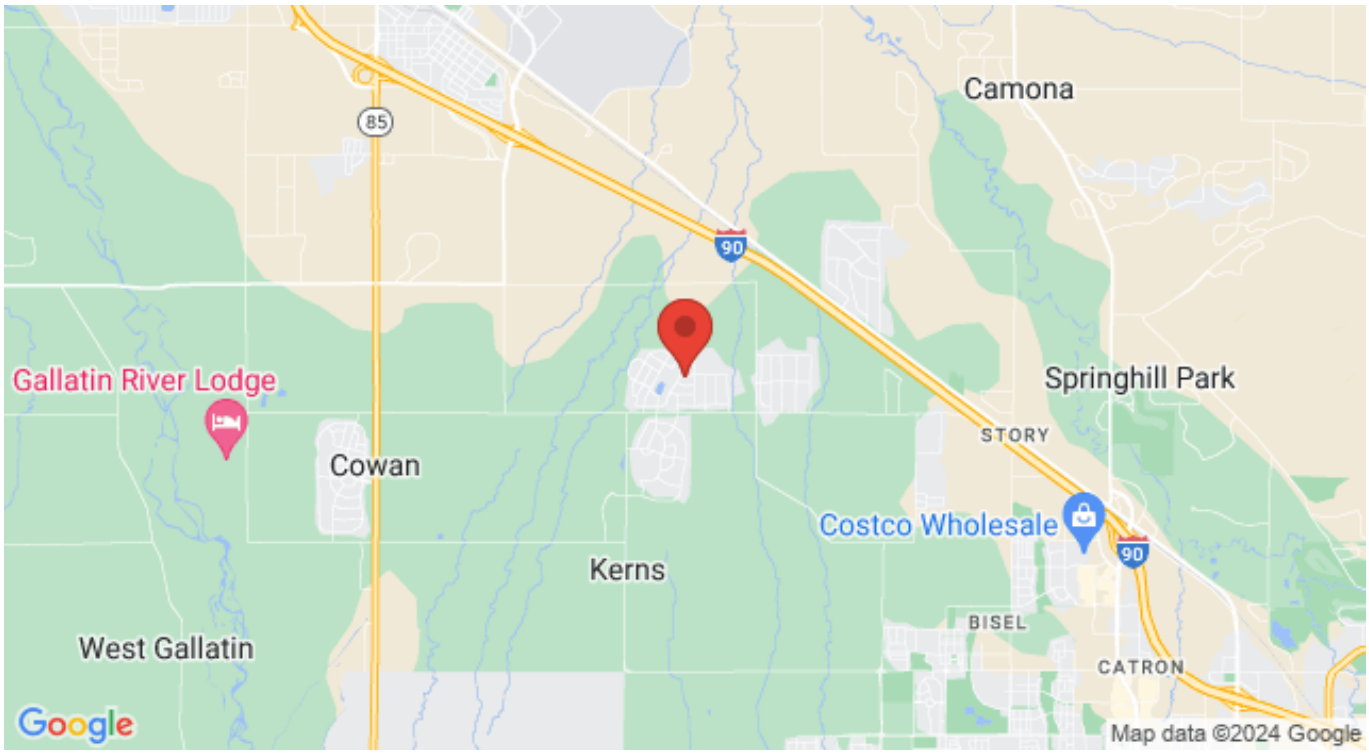

Address: 304 Frontier Drive, Bozeman MT 59718

PHOTOS

BIG SKY

BIG SKY

BIG SKY

BIG SKY

BIG SKY

BIG SKY

BIG SKY

BIG SKY

BIG SKY

BIG SKY

BIG SKY

BIG SKY

BIG SKY

BIG SKY

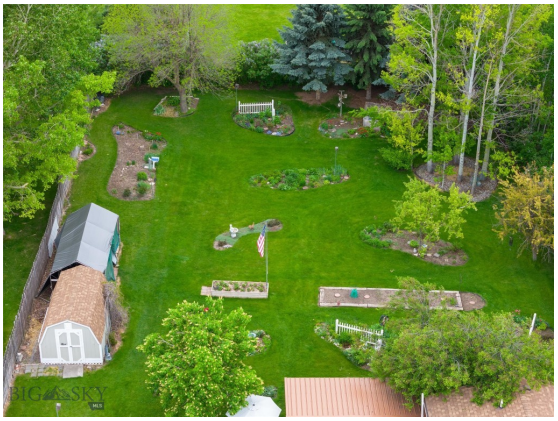

PATIO
SUNROOM
PATIO
DECK
DINING AREA
KITCHEN
GARAGE
LIVING ROOM
FOYER
PORCH
MEASUREMENTS ARE CALCULATED BY CUBICASA TECHNOLOGY. DEEMED HIGHLY RELIABLE BUT NOT GUARANTEED.

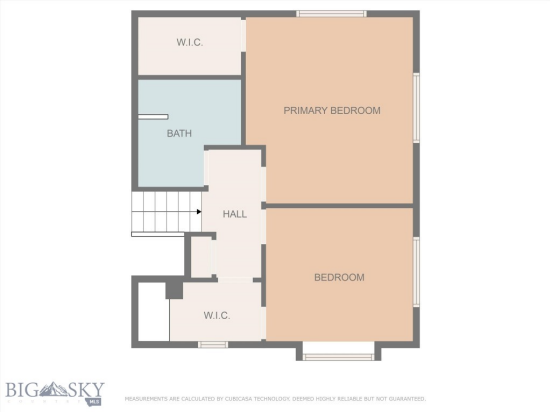
W.I.C.
PRIMARY BEDROOM
BATH
HALL
BEDROOM
W.I.C.
BIG SKY
MLS
MEASUREMENTS ARE CALCULATED BY CUBICASA TECHNOLOGY. DEEMED HIGHLY RELIABLE BUT NOT GUARANTEED.

BATH
BEDROOM
FAMILY ROOM
ELECTRICAL ROOM
BIG SKY
MLS
MEASUREMENTS ARE CALCULATED BY CUBICASA TECHNOLOGY. DEEMED HIGHLY RELIABLE BUT NOT GUARANTEED.

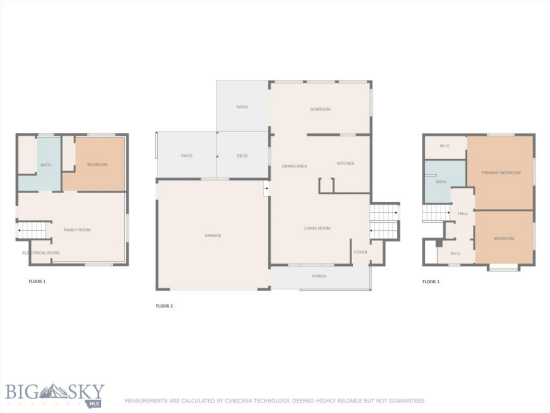
BATH
BEDROOM
FAMILY ROOM
ELECTRICAL ROOM
FLOOR 1
PATIO
SUNROOM
PATIO
DECK
DINING AREA
KITCHEN
GARAGE
LIVING ROOM
FOYER
PORCH
FLOOR 2
W.I.C.
BATH
PRIMARY BEDROOM
HALL
BEDROOM
W.I.C.
FLOOR 3
BIG SKY
MLS
MEASUREMENTS ARE CALCULATED BY CUBICASA TECHNOLOGY. DEEMED HIGHLY RELIABLE BUT NOT GUARANTEED.

BIG SKY
MLS

BOZEMAN LIFESTYLE™

Bozeman lifestyle is considered one of the most appealing in the West. Bozeman is routinely ranked as one of the best places to live, best places to retire, best place to raise a kid, best place to visit, best ski town, and best college town. Big Sky Resort is also frequently recognized as one of the world's best ski resorts, most affordable ski resort, and best ski resort for families.

Bozeman is known for its friendly people, sense of community, excellent schools and quality of life. The town has a western charm and a relaxed attitude. The Bozeman Quality Of Life index rates very well due to access to Outdoor Recreation, Amusement, Culture, Education, Medical, Religion, Restaurants and Weather. Bozeman has the cultural amenities of a local symphony and ballet, an energetic downtown restaurant and art scene, and the vibrancy of a college community. Located 16 miles north of Bozeman in the Bridger Canyon area is Bridger Bowl, a home-grown, nonprofit community ski area operating since 1955. Big Sky Resort is less than an hour away and is also frequently recognized as one of the world's best ski resorts, most affordable ski resort, and best ski resort for families.

When it comes to outdoor recreation Bozeman is surrounded by 6 different mountain ranges, which offer vast winter and summer recreational opportunities.

A world class destination for fly fishing, Bozeman is home to the word's most famous Blue Ribbon fly fishing rivers, spring creeks and lakes on Earth. The Yellowstone, Madison, Gallatin, Jefferson, Beaverhead, and Missouri rivers are all nearby.

Bozeman has 60 miles of "Main Street To Mountains" trail system in town, surrounded by 6.9 million acres of public land.

GALLATIN COUNTY

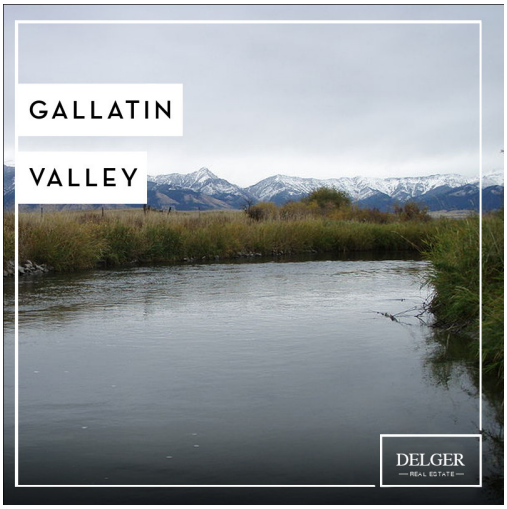

Located in a sweeping valley in the heart of the Rocky Mountains, Gallatin County is the most populated and fastest growing county in scenic southwest Montana. Gallatin Valley has a rich history. Native americans referred to this area as the “Valley of Flowers”. The name seems appropriate because of the great variety of wild flowers found on the mountainsides as well as in the valley. Gallatin Valley derives its name from the Gallatin River, one of the forks of the Missouri river that rises in Yellowstone Park. The Gallatin river, Jefferson river, and Madison river all merge at the town of Three Forks to form the Missouri River. Lewis and Clark named the rivers on their famous expedition to this part of the world in 1805.

There are approximately 1,682,048 acres(2,500 square miles) in Gallatin County including over 16,500 acres in surface water. Approximately 800,000 acres in Gallatin County are owned by the public and managed by several local and national agencies including the Bureau of Land Management, U.S. Forest Service, National Park Service, Montana Fish Wildlife & Parks, Montana Department of Transportation, Department of Natural Resources & Conservation and various local governments. The U.S. Forest Service is the largest land holder in Gallatin County, currently managing over 665,000 acres. In addition to the Forest Service, various state departments manage approximately 61,000 acres. The Bureau of Land Management holds just over 9,000 acres and an additional 1,600 acres belongs to local governments. On the southern edge of Gallatin County is Yellowstone National Park. Yellowstone National Park is one of the world’s primary wildlife preserves and has the greatest concentration of geysers and hot springs in America. Yellowstone National Park is 2,219,789 acres in size(Larger than Rhode Island and Delaware combined). Over 97,600 acres of Yellowstone National Park is located within Gallatin County.

BOZEMAN REAL ESTATE EXPERT

Delger Real Estate sold over $155 Million in Real Estate in 2016-2023. Recognized experts in Internet Marketing and Technology, Delger Real Estate are able to generate maximum exposure for their real estate listings. The result: according to ListHub, Delger Real Estate listings outperform 98% of the market. We encourage you to contact Craig to learn more about real estate in Bozeman and the surrounding areas.

POWERED BY INTELLIGENT MARKETING, PROPRIETARY TECHNOLOGY, AND LOCAL EXPERTISE

Craig Delger
BROKER / OWNER
406.581.7504
craigdelger@gmail.com

v1.01-2024-07-02