DELGER
REAL ESTATE
BOZEMAN MONTANA

Craig Delger
BROKER / OWNER
406.581.7504

THIS BROCHURE PROVIDED BY CRAIG DELGER - LUXURY REAL ESTATE EXPERT

Powered by Data, Technology, and Local Expertise

3495 Deer Creek, Bozeman MT 59715

$2,695,000
Acres: ± 20.21
MLS#: 393736

INTRODUCTION

Deer Creek Road is the apex of quiet luxury, nestled at the base of the Bridger Range. This two-bedroom, two-bathroom mountain retreat provides unobstructed views of the valley and is only a ten-minute commute from Downtown Bozeman.Entertainers, take note! Designed with hosting in mind, the open living, kitchen, and dining areas are intentionally appointed to unify the chef and the guests with a high seating area in the kitchen, a designated dining area (adjacent to the wood-burning fireplace,) and defined living room space with vaulted two-story ceilings accented with exposed wood beams. The main level is additionally bathed in natural light and stunning views and provides indoor/outdoor entertaining with a nearly wrapping second-story deck.Perfectly situated on a twenty-acre homestead, this property was built to serve as a peaceful mountain retreat or could transition to a guest house for a potential future additional home. The septic system is permitted to allow for the addition of a five-bedroom home to complement the existing two-bedroom house. The well was strategically placed on the property to serve both homes efficiently.Enjoy the benefits of mountain living, including a barrel sauna, wildlife viewing, and breathtaking views, with easy access to Bozeman City, just minutes from your doorstep.

FEATURES

Status:	Active
Type:	Residential
Sub Type:	Single Family
Acres:	± 20.21
View:	Mountains, Rural, SouthernExposure, Valley
Water Features:	Creek
Listing Date:	2024-07-05
Listing Agent:	Erin Mandeville Strand of HoM 406

Year Built:	2017
Beds:	2
Baths:	3
Appliances:	Dryer, Dishwasher, Range, Refrigerator, Washer
Heating/Cooling:	ForcedAir Propane CentralAir, CeilingFans

LOCATION

Address: 3495 Deer Creek, Bozeman MT 59715

PHOTOS

BIG SKY

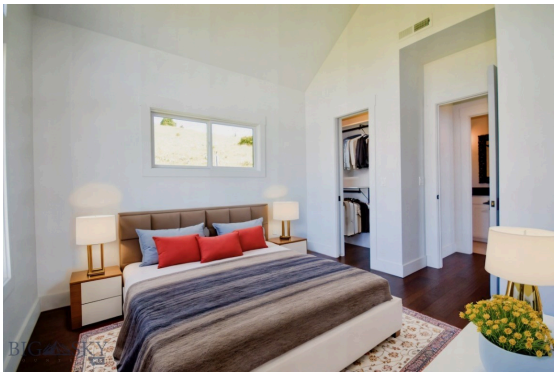

BIG SKY

BIG SKY

BIG SKY

BIG SKY

BIG SKY

BOZEMAN LIFESTYLE™

Bozeman lifestyle is considered one of the most appealing in the West. Bozeman is routinely ranked as one of the best places to live, best places to retire, best place to raise a kid, best place to visit, best ski town, and best college town. Big Sky Resort is also frequently recognized as one of the world's best ski resorts, most affordable ski resort, and best ski resort for families.

Bozeman is known for its friendly people, sense of community, excellent schools and quality of life. The town has a western charm and a relaxed attitude. The Bozeman Quality Of Life index rates very well due to access to Outdoor Recreation, Amusement, Culture, Education, Medical, Religion, Restaurants and Weather. Bozeman has the cultural amenities of a local symphony and ballet, an energetic downtown restaurant and art scene, and the vibrancy of a college community. Located 16 miles north of Bozeman in the Bridger Canyon area is Bridger Bowl, a home-grown, nonprofit community ski area operating since 1955. Big Sky Resort is less than an hour away and is also frequently recognized as one of the world's best ski resorts, most affordable ski resort, and best ski resort for families.

When it comes to outdoor recreation Bozeman is surrounded by 6 different mountain ranges, which offer vast winter and summer recreational opportunities.

A world class destination for fly fishing, Bozeman is home to the word's most famous Blue Ribbon fly fishing rivers, spring creeks and lakes on Earth. The Yellowstone, Madison, Gallatin, Jefferson, Beaverhead, and Missouri rivers are all nearby.

Bozeman has 60 miles of "Main Street To Mountains" trail system in town, surrounded by 6.9 million acres of public land.

GALLATIN COUNTY

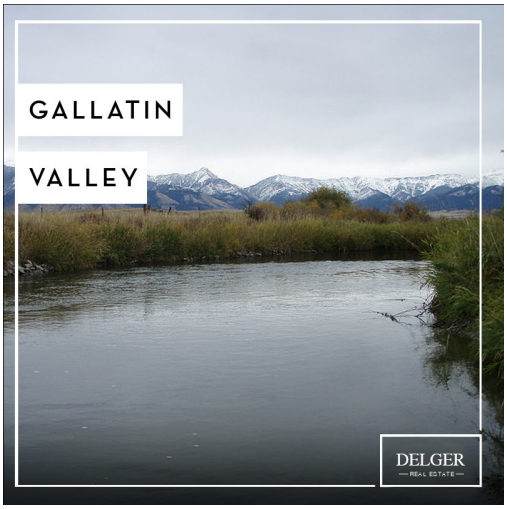

Located in a sweeping valley in the heart of the Rocky Mountains, Gallatin County is the most populated and fastest growing county in scenic southwest Montana. Gallatin Valley has a rich history. Native americans referred to this area as the “Valley of Flowers”. The name seems appropriate because of the great variety of wild flowers found on the mountainsides as well as in the valley. Gallatin Valley derives its name from the Gallatin River, one of the forks of the Missouri river that rises in Yellowstone Park. The Gallatin river, Jefferson river, and Madison river all merge at the town of Three Forks to form the Missouri River. Lewis and Clark named the rivers on their famous expedition to this part of the world in 1805.

There are approximately 1,682,048 acres(2,500 square miles) in Gallatin County including over 16,500 acres in surface water. Approximately 800,000 acres in Gallatin County are owned by the public and managed by several local and national agencies including the Bureau of Land Management, U.S. Forest Service, National Park Service, Montana Fish Wildlife & Parks, Montana Department of Transportation, Department of Natural Resources & Conservation and various local governments. The U.S. Forest Service is the largest land holder in Gallatin County, currently managing over 665,000 acres. In addition to the Forest Service, various state departments manage approximately 61,000 acres. The Bureau of Land Management holds just over 9,000 acres and an additional 1,600 acres belongs to local governments. On the southern edge of Gallatin County is Yellowstone National Park. Yellowstone National Park is one of the world’s primary wildlife preserves and has the greatest concentration of geysers and hot springs in America. Yellowstone National Park is 2,219,789 acres in size(Larger than Rhode Island and Delaware combined). Over 97,600 acres of Yellowstone National Park is located within Gallatin County.

LUXURY REAL ESTATE EXPERT

Delger Real Estate sold over $155 Million in Real Estate in 2016-2023. Recognized experts in Internet Marketing and Technology, Delger Real Estate are able to generate maximum exposure for their real estate listings. The result: according to ListHub, Delger Real Estate listings outperform 98% of the market. We encourage you to contact Craig to learn more about real estate in Bozeman and the surrounding areas.

POWERED BY INTELLIGENT MARKETING, PROPRIETARY TECHNOLOGY, AND LOCAL EXPERTISE

Craig Delger
BROKER / OWNER
406.581.7504
craigdelger@gmail.com

v1.01-2025-08-22