

DELGER

— REAL ESTATE —

BOZEMAN MONTANA



Craig Delger
BROKER / OWNER
406.581.7504

THIS BROCHURE PROVIDED BY CRAIG DELGER - LUXURY REAL ESTATE EXPERT

Powered by Data, Technology, and Local Expertise



57 Westlake Park Boulevard, Bozeman MT 59718

\$1,795,000
Acres: ± 1.02
MLS#: 395317

DELGER
— REAL ESTATE —
BOZEMAN MONTANA

DelgerRealEstate.com

MLS REAL ESTATE SERVICE
MLS 
Information deemed reliable,
but not guaranteed

INTRODUCTION

Welcome to the custom-built Bozeman retreat you have been waiting for! With meticulous attention to detail, this single level retreat epitomizes both elegance and comfort, set on a sprawling one-acre lot surrounded by designated open space with commanding mountain views in one of Bozeman's most premier subdivisions, Westlake Park. Inside, discover the warmth of real wood flooring that leads you through an open and inviting floor plan. A soaring, vaulted ceiling with barn wood detailing and a commanding stone fireplace flank the great room, accentuated by ample windows providing both natural light and unmatched views. The gourmet kitchen is a chefs delight, featuring exquisite granite countertops, a rich walnut bar top, high end appliances including a double wall oven with warming drawer, and under-cabinet lighting that highlights the superior craftsmanship. Main level living is a breeze with a spacious master retreat, complete with his- and hers- walk-in closets, spa-like en suite bathroom, and more striking mountain views. Radiant in-floor heating ensures cozy warmth throughout the year, while central A/C keeps temperatures ideal throughout the summer months. The grandeur of this home extends beyond its walls. Enjoy breathtaking mountain views from virtually every angle, and entertain guests effortlessly on the expansive back patio. This outdoor oasis is designed for both relaxation and celebration, complete with a built-in fireplace, fire pit, gas grill, and integrated outdoor speakers. Perfectly positioned just 15 minutes from downtown Bozeman, this property offers the tranquility of country living with the convenience of city access. With its impeccable construction and ease of single-level living, this home promises both luxury and practicality.



FEATURES

Status:	Contingent
Type:	Residential
Sub Type:	Single Family
Acres:	± 1.02
View:	Farmland, Mountains, Rural, SouthernExposure, Valley
Water Features:	None
Listing Date:	2024-09-06
Listing Agent:	Charlotte Durham of Big Sky Sotheby's - Bozeman

Style:	Custom
Year Built:	2013
Beds:	3
Baths:	3
Appliances:	BuiltInOven, DoubleOven, Dryer, Dishwasher, Disposal, Microwave, Range, Refrigerator, WaterSoftener, WineCooler, Washer
Heating/Cooling:	ForcedAir NaturalGas RadiantFloor CentralAir

LOCATION

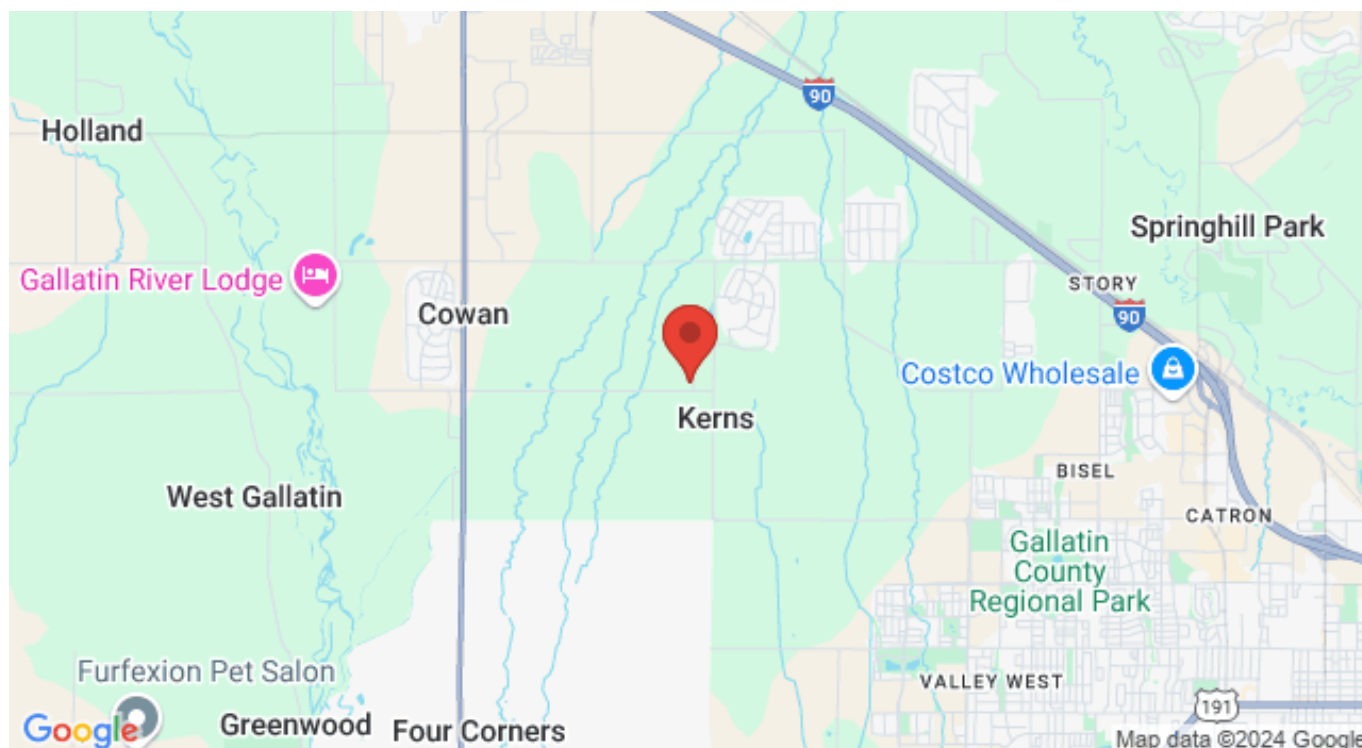

Address: 57 Westlake Park Boulevard, Bozeman MT 59718

PHOTOS













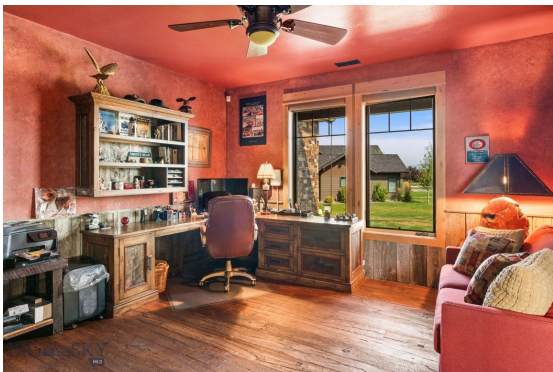





BOZEMAN LIFESTYLE™



Bozeman lifestyle is considered one of the most appealing in the West. Bozeman is routinely ranked as one of the best places to live, best places to retire, best place to raise a kid, best place to visit, best ski town, and best college town. Big Sky Resort is also frequently recognized as one of the world's best ski resorts, most affordable ski resort, and best ski resort for families.

Bozeman is known for its friendly people, sense of community, excellent schools and quality of life. The town has a western charm and a relaxed attitude. The Bozeman Quality Of Life index rates very well due to access to Outdoor Recreation, Amusement, Culture, Education, Medical, Religion, Restaurants and Weather. Bozeman has the cultural amenities of a local symphony and ballet, an energetic downtown restaurant and art scene, and the vibrancy of a college community. Located 16 miles north of Bozeman in the Bridger Canyon area is Bridger Bowl, a home-grown, nonprofit community ski area operating since 1955. Big Sky Resort is less than an hour away and is also frequently recognized as one of the world's best ski resorts, most affordable ski resort, and best ski resort for families.

When it comes to outdoor recreation Bozeman is surrounded by 6 different mountain ranges, which offer vast winter and summer recreational opportunities.

A world class destination for fly fishing, Bozeman is home to the world's most famous Blue Ribbon fly fishing rivers, spring creeks and lakes on Earth. The Yellowstone, Madison, Gallatin, Jefferson, Beaverhead, and Missouri rivers are all nearby.

Bozeman has 60 miles of "Main Street To Mountains" trail system in town, surrounded by 6.9 million acres of public land.

GALLATIN COUNTY

Located in a sweeping valley in the heart of the Rocky Mountains, Gallatin County is the most populated and fastest growing county in scenic southwest Montana. Gallatin Valley has a rich history. Native Americans referred to this area as the "Valley of Flowers". The name seems appropriate because of the great variety of wild flowers found on the mountainsides as well as in the valley. Gallatin Valley derives its name from the Gallatin River, one of the forks of the Missouri river that rises in Yellowstone Park. The Gallatin river, Jefferson river, and Madison river all merge at the town of Three Forks to form the Missouri River. Lewis and Clark named the rivers on their famous expedition to this part of the world in 1805.



There are approximately 1,682,048 acres (2,500 square miles) in Gallatin County including over 16,500 acres in surface water. Approximately 800,000 acres in Gallatin County are owned by the public and managed by several local and national agencies including the Bureau of Land Management, U.S. Forest Service, National Park Service, Montana Fish Wildlife & Parks, Montana Department of Transportation, Department of Natural Resources & Conservation and various local governments. The U.S. Forest Service is the largest land holder in Gallatin

County, currently managing over 665,000 acres. In addition to the Forest Service, various state departments manage approximately 61,000 acres. The Bureau of Land Management holds just over 9,000 acres and an additional 1,600 acres belongs to local governments. On the southern edge of Gallatin County is Yellowstone National Park. Yellowstone National Park is one of the world's primary wildlife preserves and has the greatest concentration of geysers and hot springs in America. Yellowstone National Park is 2,219,789 acres in size (Larger than Rhode Island and Delaware combined). Over 97,600 acres of Yellowstone National Park is located within Gallatin County.

LUXURY REAL ESTATE EXPERT

Delger Real Estate sold over \$155 Million in Real Estate in 2016-2023. Recognized experts in Internet Marketing and Technology, Delger Real Estate are able to generate maximum exposure for their real estate listings. The result: according to ListHub, Delger Real Estate listings outperform 98% of the market. We encourage you to contact Craig to learn more about real estate in Bozeman and the surrounding areas.

POWERED BY INTELLIGENT MARKETING, PROPRIETARY TECHNOLOGY, AND LOCAL EXPERTISE



Craig Delger
BROKER / OWNER
406.581.7504
craigdelger@gmail.com

v1.01-2024-12-26