

# DELGER

— REAL ESTATE —

BOZEMAN MONTANA



Craig Delger  
BROKER / OWNER  
406.581.7504

**THIS BROCHURE PROVIDED BY CRAIG DELGER - LUXURY REAL ESTATE EXPERT**

*Powered by Data, Technology, and Local Expertise*



## 112 Heritage Drive, Bozeman MT 59715

\$1,296,000

Acres: ± 0.34

MLS#: 395377

DELGER  
— REAL ESTATE —  
BOZEMAN MONTANA

DelgerRealEstate.com

MLS  
Information deemed reliable,  
but not guaranteed



# INTRODUCTION

This beautifully maintained three level home located on a quiet cul-de-sac in the sought-after Woodridge neighborhood offers 4 bedrooms, 3.5 baths, and an oversized two-car garage. The large, south-facing kitchen features cherry wood cabinets, and a family area filled with natural light. The gas fireplace makes it perfect for cozy evenings. The separate and large dining/living room area includes built in bookshelves, a fireplace with a woodburning insert featuring a beautiful slate tile and cherry wood surround. The main-level office with two workstations and built in wood cabinets opens to the backyard through expansive floor to ceiling glass door and windows, blending indoor and outdoor living. The finished basement provides a recreation room, a central area with wet bar and mini refrigerator, plus two additional rooms: one with with built-in desk and cabinets with large closet currently being used as a guest space and one with a concrete floor currently being used as a craft room. Utilities are supplemented by 24 grid-tied solar panels providing about 85% of the current residents electricity needs plus two solar water heater panels and an additional 85-gallon water tank. Youll never run out of hot water. Enjoy ample outdoor space on the one-year-old, partially shaded Trex deck with beautiful brick planters, outdoor eating area and hot tub right off the kitchen/family room. Spacious backyard surrounded by mature landscaping and flowers that bloom all growing season. A must-see!





## FEATURES

<b>Status:</b>	Pending
<b>Type:</b>	Residential
<b>Sub Type:</b>	Single Family
<b>Acres:</b>	± 0.34
<b>View:</b>	Mountains, TreesWoods
<b>Water Features:</b>	None
<b>Listing Date:</b>	2024-08-29
<b>Listing Agent:</b>	Amanda Weber of ERA Landmark Real Estate

<b>Style:</b>	Traditional
<b>Year Built:</b>	1987
<b>Beds:</b>	4
<b>Baths:</b>	4
<b>Appliances:</b>	BuiltInOven, Cooktop, Dryer, Dishwasher, Disposal, Microwave, Refrigerator, Washer, SolarHotWater
<b>Heating/Cooling:</b>	Baseboard Electric ForcedAir NaturalGas Wood CeilingFans

## LOCATION



Address: 112 Heritage Drive, Bozeman MT 59715



# PHOTOS







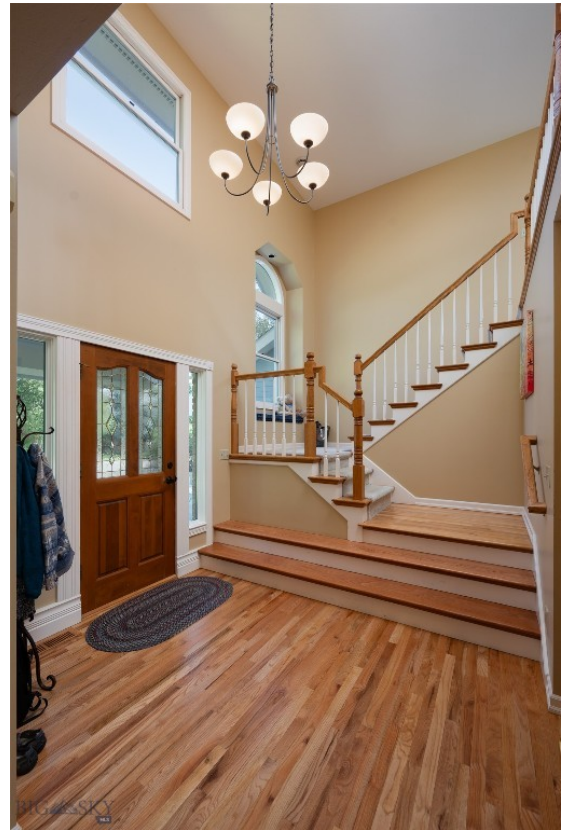



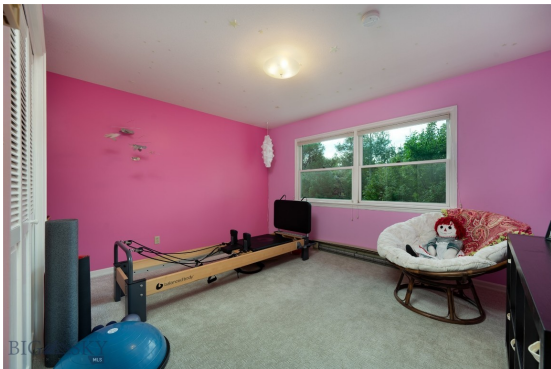





















# BOZEMAN LIFESTYLE™



Bozeman lifestyle is considered one of the most appealing in the West. Bozeman is routinely ranked as one of the best places to live, best places to retire, best place to raise a kid, best place to visit, best ski town, and best college town. Big Sky Resort is also frequently recognized as one of the world's best ski resorts, most affordable ski resort, and best ski resort for families.

Bozeman is known for its friendly people, sense of community, excellent schools and quality of life. The town has a western charm and a relaxed attitude. The Bozeman Quality Of Life index rates very well due to access to Outdoor Recreation, Amusement, Culture, Education, Medical, Religion, Restaurants and Weather. Bozeman has the cultural amenities of a local symphony and ballet, an energetic downtown restaurant and art scene, and the vibrancy of a college community. Located 16 miles north of Bozeman in the Bridger Canyon area is Bridger Bowl, a home-grown, nonprofit community ski area operating since 1955. Big Sky Resort is less than an hour away and is also frequently recognized as one of the world's best ski resorts, most affordable ski resort, and best ski resort for families.

When it comes to outdoor recreation Bozeman is surrounded by 6 different mountain ranges, which offer vast winter and summer recreational opportunities.

A world class destination for fly fishing, Bozeman is home to the world's most famous Blue Ribbon fly fishing rivers, spring creeks and lakes on Earth. The Yellowstone, Madison, Gallatin, Jefferson, Beaverhead, and Missouri rivers are all nearby.

Bozeman has 60 miles of "Main Street To Mountains" trail system in town, surrounded by 6.9 million acres of public land.

# GALLATIN COUNTY

Located in a sweeping valley in the heart of the Rocky Mountains, Gallatin County is the most populated and fastest growing county in scenic southwest Montana. Gallatin Valley has a rich history. Native Americans referred to this area as the “Valley of Flowers”. The name seems appropriate because of the great variety of wild flowers found on the mountainsides as well as in the valley. Gallatin Valley derives its name from the Gallatin River, one of the forks of the Missouri river that rises in Yellowstone Park. The Gallatin river, Jefferson river, and Madison river all merge at the town of Three Forks to form the Missouri River. Lewis and Clark named the rivers on their famous expedition to this part of the world in 1805.



There are approximately 1,682,048 acres (2,500 square miles) in Gallatin County including over 16,500 acres in surface water. Approximately 800,000 acres in Gallatin County are owned by the public and managed by several local and national agencies including the Bureau of Land Management, U.S. Forest Service, National Park Service, Montana Fish Wildlife & Parks, Montana Department of Transportation, Department of Natural Resources & Conservation and various local governments. The U.S. Forest Service is the largest land holder in Gallatin

County, currently managing over 665,000 acres. In addition to the Forest Service, various state departments manage approximately 61,000 acres. The Bureau of Land Management holds just over 9,000 acres and an additional 1,600 acres belongs to local governments. On the southern edge of Gallatin County is Yellowstone National Park. Yellowstone National Park is one of the world’s primary wildlife preserves and has the greatest concentration of geysers and hot springs in America. Yellowstone National Park is 2,219,789 acres in size (Larger than Rhode Island and Delaware combined). Over 97,600 acres of Yellowstone National Park is located within Gallatin County.

# LUXURY REAL ESTATE EXPERT

Delger Real Estate sold over \$155 Million in Real Estate in 2016-2023. Recognized experts in Internet Marketing and Technology, Delger Real Estate are able to generate maximum exposure for their real estate listings. The result: according to ListHub, Delger Real Estate listings outperform 98% of the market. We encourage you to contact Craig to learn more about real estate in Bozeman and the surrounding areas.

*POWERED BY INTELLIGENT MARKETING, PROPRIETARY TECHNOLOGY, AND LOCAL EXPERTISE*



**Craig Delger**  
BROKER / OWNER  
406.581.7504  
craigdelger@gmail.com

v1.01-2024-12-21