

DELGER

— REAL ESTATE —

BOZEMAN MONTANA



Craig Delger
BROKER / OWNER
406.581.7504

THIS BROCHURE PROVIDED BY CRAIG DELGER - BOZEMAN REAL ESTATE EXPERT

Powered by Data, Technology, and Local Expertise



861 Loxley, Bozeman MT 59718

\$835,000

Acres: ± 0.1932

MLS#: 397541

DELGER
— REAL ESTATE —
BOZEMAN MONTANA

DelgerRealEstate.com

REALTOR®
MLS  
Information deemed reliable,
but not guaranteed

INTRODUCTION

Welcome to 861 Loxley in beautiful Bozeman, Montana a stunningly remodeled property that offers the perfect blend of modern living and natural beauty. Situated in a picturesque location, this home provides breathtaking views of the surrounding mountains, making it a serene retreat for those who enjoy the beauty of Montana. As you step inside, you'll immediately notice the thoughtfully designed spaces that maximize both comfort and flexibility. The new carpet, refinished hardwood, fresh paint and new granite countertops make this home feel like new construction, but the large lot and amazing backyard with mature fruit trees give you all the benefits of an established neighborhood. Large windows throughout the house not only flood the interior with natural light but also offer panoramic views that change with the seasons, providing a tranquil backdrop to your daily life. The main floor office with a mountain view is perfect for the working professional. Brand new upgraded appliances complement the alder cabinets and light granite in the kitchen which is conveniently located between the breakfast nook and the dining room. Both with access to the covered back porch for BBQ's with friends. Upstairs is the primary bedroom with 2 more traditional bedrooms and a huge flex room that can be used as a 4th bedroom or family room. New fixtures and paint in all three bathrooms give them a fresh light feel. The convenience of this location is unparalleled. In addition to the close proximity to schools and parks in the area, just a short drive away, you'll find an array of shopping options, from charming local boutiques to well-known national retailers. Bozeman's culinary scene is equally impressive, with a diverse selection of restaurants ranging from cozy cafes to fine dining establishments, ensuring that you'll always have a delightful dining experience close to home. Montana State University is easily accessible by bike, car or public transportation with bus stops close by. Quality of life in Bozeman is second to none, with a strong sense of community and access to numerous outdoor activities. Whether you're an avid skier, a hiking enthusiast, or someone who simply enjoys exploring the great outdoors, this area offers endless opportunities for adventure and relaxation. 861 Loxley is more than just a home; it's a gateway to a lifestyle that embraces both the vibrancy of city amenities and the tranquility of nature. Schedule your showing today!



FEATURES

Status:	Active
Type:	Residential
Sub Type:	Single Family
Acres:	± 0.1932
Water Features:	None
Listing Date:	2024-10-16
Listing Agent:	Jeff Bent of Obsidian Realty Group Brokered by EXP Realty LLC

Style:	Custom
Year Built:	2005
Beds:	4
Baths:	3
Appliances:	BuiltInOven, Cooktop, Dishwasher, Disposal, Microwave, Range, Refrigerator
Heating/Cooling:	ForcedAir NaturalGas CeilingFans

LOCATION



Address: 861 Loxley, Bozeman MT 59718

PHOTOS



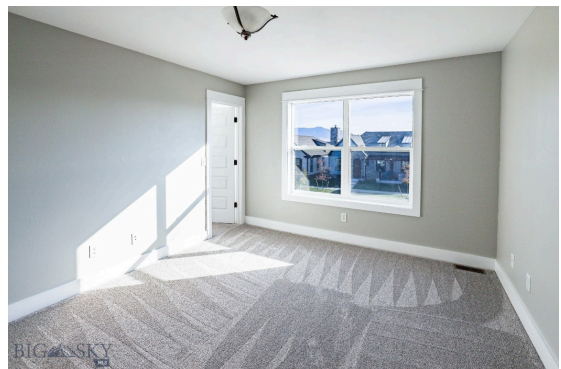





BOZEMAN LIFESTYLE™



Bozeman lifestyle is considered one of the most appealing in the West. Bozeman is routinely ranked as one of the best places to live, best places to retire, best place to raise a kid, best place to visit, best ski town, and best college town. Big Sky Resort is also frequently recognized as one of the world's best ski resorts, most affordable ski resort, and best ski resort for families.

Bozeman is known for its friendly people, sense of community, excellent schools and quality of life. The town has a western charm and a relaxed attitude. The Bozeman Quality Of Life index rates very well due to access to Outdoor Recreation, Amusement, Culture, Education, Medical, Religion, Restaurants and Weather. Bozeman has the cultural amenities of a local symphony and ballet, an energetic downtown restaurant and art scene, and the vibrancy of a college community. Located 16 miles north of Bozeman in the Bridger Canyon area is Bridger Bowl, a home-grown, nonprofit community ski area operating since 1955. Big Sky Resort is less than an hour away and is also frequently recognized as one of the world's best ski resorts, most affordable ski resort, and best ski resort for families.

When it comes to outdoor recreation Bozeman is surrounded by 6 different mountain ranges, which offer vast winter and summer recreational opportunities.

A world class destination for fly fishing, Bozeman is home to the world's most famous Blue Ribbon fly fishing rivers, spring creeks and lakes on Earth. The Yellowstone, Madison, Gallatin, Jefferson, Beaverhead, and Missouri rivers are all nearby.

Bozeman has 60 miles of "Main Street To Mountains" trail system in town, surrounded by 6.9 million acres of public land.

GALLATIN COUNTY

Located in a sweeping valley in the heart of the Rocky Mountains, Gallatin County is the most populated and fastest growing county in scenic southwest Montana. Gallatin Valley has a rich history. Native americans referred to this area as the “Valley of Flowers”. The name seems appropriate because of the great variety of wild flowers found on the mountainsides as well as in the valley. Gallatin Valley derives its name from the Gallatin River, one of the forks of the Missouri river that rises in Yellowstone Park. The Gallatin river, Jefferson river, and Madison river all merge at the town of Three Forks to form the Missouri River. Lewis and Clark named the rivers on their famous expedition to this part of the world in 1805.



There are approximately 1,682,048 acres(2,500 square miles) in Gallatin County including over 16,500 acres in surface water. Approximately 800,000 acres in Gallatin County are owned by the public and managed by several local and national agencies including the Bureau of Land Management, U.S. Forest Service, National Park Service, Montana Fish Wildlife & Parks, Montana Department of Transportation, Department of Natural Resources & Conservation and various local governments. The U.S. Forest Service is the largest land holder in Gallatin

County, currently managing over 665,000 acres. In addition to the Forest Service, various state departments manage approximately 61,000 acres. The Bureau of Land Management holds just over 9,000 acres and an additional 1,600 acres belongs to local governments. On the southern edge of Gallatin County is Yellowstone National Park. Yellowstone National Park is one of the world’s primary wildlife preserves and has the greatest concentration of geysers and hot springs in America. Yellowstone National Park is 2,219,789 acres in size(Larger than Rhode Island and Delaware combined). Over 97,600 acres of Yellowstone National Park is located within Gallatin County.

BOZEMAN REAL ESTATE EXPERT

Delger Real Estate sold over \$155 Million in Real Estate in 2016-2023. Recognized experts in Internet Marketing and Technology, Delger Real Estate are able to generate maximum exposure for their real estate listings. The result: according to ListHub, Delger Real Estate listings outperform 98% of the market. We encourage you to contact Craig to learn more about real estate in Bozeman and the surrounding areas.

POWERED BY INTELLIGENT MARKETING, PROPRIETARY TECHNOLOGY, AND LOCAL EXPERTISE



Craig Delger
BROKER / OWNER
406.581.7504
craigdelger@gmail.com

v1.01-2024-11-23