

DELGER

— REAL ESTATE —

BOZEMAN MONTANA



Craig Delger
BROKER / OWNER
406.581.7504

THIS BROCHURE PROVIDED BY CRAIG DELGER - LUXURY REAL ESTATE EXPERT

Powered by Data, Technology, and Local Expertise



115 S 7th Avenue, Bozeman MT 59715

\$1,850,000

Acres: ± 0.0858

MLS#: 397729

DELGER
— REAL ESTATE —
BOZEMAN MONTANA

DelgerRealEstate.com

MLS REAL ESTATE SERVICE
MLS 
Information deemed reliable,
but not guaranteed

INTRODUCTION

The time has come. This artfully designed Scandinavian-inspired 5 bedroom, 4 1/2 bath townhouse is ideally situated in the heart of downtown Bozeman and now on the market. Here you can experience the best of urban living combined with the comfort and privacy of a well-designed home. As you step inside, you'll be greeted by the natural light that streams through the large high energy efficient windows, highlighting the open and airy floor plan. The main level boasts a thoughtfully designed kitchen with modern walnut cabinetry and complimentary shaker wood cabinets. A stainless steel Bertazzoni 36" dual-fuel range is the center piece between the paneled counter-depth Bertazzoni refrigerator and framed by the two vertical windows and wood beams. Additional features include quartz countertops, large pantry, appliance garage, and a wet bar with beverage center. A modern gas fireplace is ideally situated between the kitchen and the living room. An owner's entry with walnut cabinets for storage are perfect for dropping your collectibles from the day. The top floor has a large primary suite with a relaxing spa like wet room that is a fusion of wood, concrete and marble accents and includes a towel warmer for those seeking a luxurious experience. A secondary ensuite sits opposite the primary with a conveniently located laundry closet on this level. The basement level offers two additional bedrooms, full bathroom, an additional laundry closet and extra large living space that would be ideal for a lounging theatre room or a secondary living room. The home includes a private guest suite offering an additional bedroom, bathroom, laundry, kitchen and sitting room. This modern high-efficiency home is wired for solar panels and has electric vehicle charging outlets in the full sized 2-car garage. A large concrete partially covered patio with a fully fenced back and side yard. With its modern aesthetic, multiple living spaces, and unbeatable downtown location, this three-level townhouse offers an exceptional opportunity to experience the very best of Bozeman's urban lifestyle.



FEATURES

Status:	Active	Style:	Contemporary
Type:	Residential	Year Built:	2024
Sub Type:	Townhouse	Beds:	5
Acres:	± 0.0858	Baths:	5
Water Features:	None	Appliances:	Dishwasher, Disposal, Range, Refrigerator, WineCooler, SomeGasAppliances, Stove
Listing Date:	2024-10-29	Heating/Cooling:	ForcedAir CentralAir
Listing Agent:	Joy Vance of The Agency Bozeman		

LOCATION



Address: 115 S 7th Avenue, Bozeman MT 59715

PHOTOS

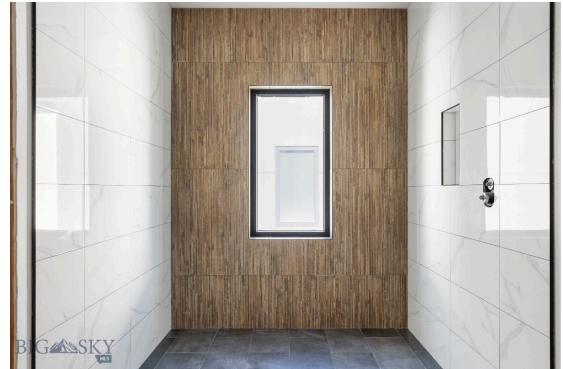
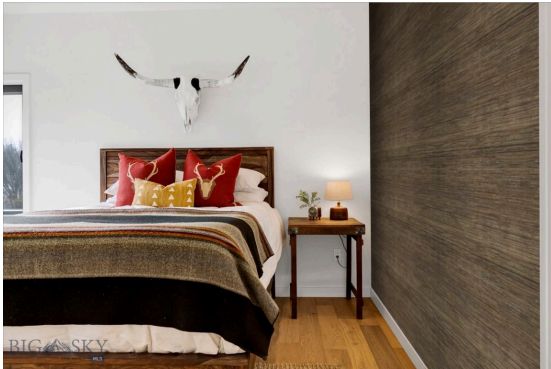
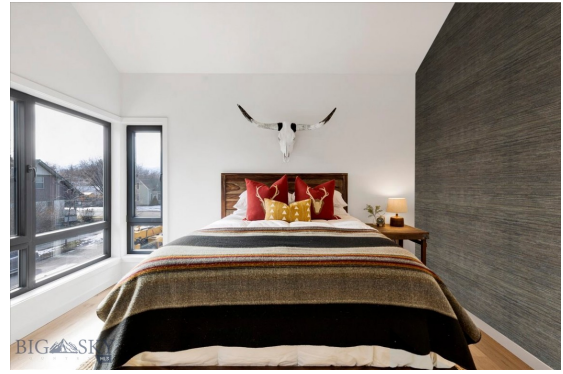

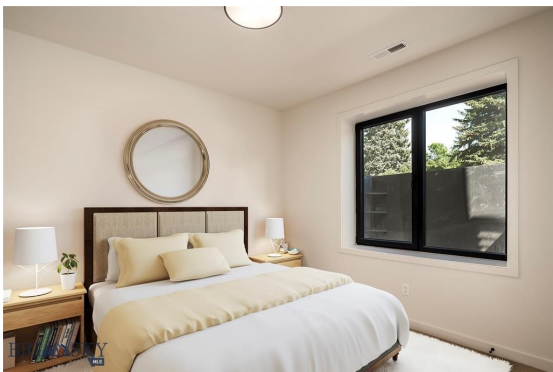
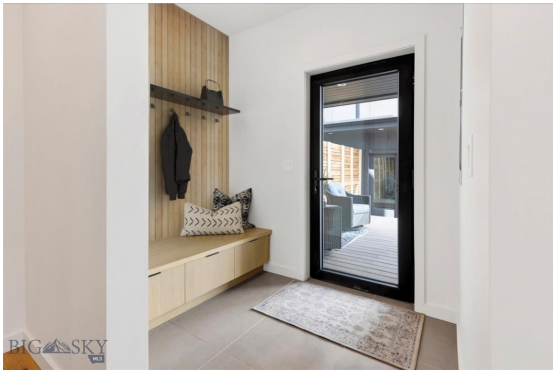
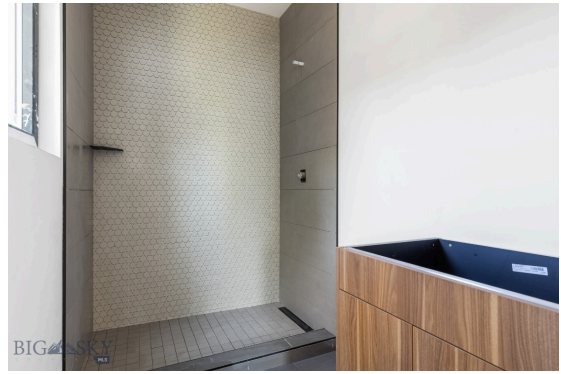



BOZEMAN LIFESTYLE™



Bozeman lifestyle is considered one of the most appealing in the West. Bozeman is routinely ranked as one of the best places to live, best places to retire, best place to raise a kid, best place to visit, best ski town, and best college town. Big Sky Resort is also frequently recognized as one of the world's best ski resorts, most affordable ski resort, and best ski resort for families.

Bozeman is known for its friendly people, sense of community, excellent schools and quality of life. The town has a western charm and a relaxed attitude. The Bozeman Quality Of Life index rates very well due to access to Outdoor Recreation, Amusement, Culture, Education, Medical, Religion, Restaurants and Weather. Bozeman has the cultural amenities of a local symphony and ballet, an energetic downtown restaurant and art scene, and the vibrancy of a college community. Located 16 miles north of Bozeman in the Bridger Canyon area is Bridger Bowl, a home-grown, nonprofit community ski area operating since 1955. Big Sky Resort is less than an hour away and is also frequently recognized as one of the world's best ski resorts, most affordable ski resort, and best ski resort for families.

When it comes to outdoor recreation Bozeman is surrounded by 6 different mountain ranges, which offer vast winter and summer recreational opportunities.

A world class destination for fly fishing, Bozeman is home to the world's most famous Blue Ribbon fly fishing rivers, spring creeks and lakes on Earth. The Yellowstone, Madison, Gallatin, Jefferson, Beaverhead, and Missouri rivers are all nearby.

Bozeman has 60 miles of "Main Street To Mountains" trail system in town, surrounded by 6.9 million acres of public land.

GALLATIN COUNTY

Located in a sweeping valley in the heart of the Rocky Mountains, Gallatin County is the most populated and fastest growing county in scenic southwest Montana. Gallatin Valley has a rich history. Native Americans referred to this area as the “Valley of Flowers”. The name seems appropriate because of the great variety of wild flowers found on the mountainsides as well as in the valley. Gallatin Valley derives its name from the Gallatin River, one of the forks of the Missouri river that rises in Yellowstone Park. The Gallatin river, Jefferson river, and Madison river all merge at the town of Three Forks to form the Missouri River. Lewis and Clark named the rivers on their famous expedition to this part of the world in 1805.



There are approximately 1,682,048 acres (2,500 square miles) in Gallatin County including over 16,500 acres in surface water. Approximately 800,000 acres in Gallatin County are owned by the public and managed by several local and national agencies including the Bureau of Land Management, U.S. Forest Service, National Park Service, Montana Fish Wildlife & Parks, Montana Department of Transportation, Department of Natural Resources & Conservation and various local governments. The U.S. Forest Service is the largest land holder in Gallatin

County, currently managing over 665,000 acres. In addition to the Forest Service, various state departments manage approximately 61,000 acres. The Bureau of Land Management holds just over 9,000 acres and an additional 1,600 acres belongs to local governments. On the southern edge of Gallatin County is Yellowstone National Park. Yellowstone National Park is one of the world’s primary wildlife preserves and has the greatest concentration of geysers and hot springs in America. Yellowstone National Park is 2,219,789 acres in size (Larger than Rhode Island and Delaware combined). Over 97,600 acres of Yellowstone National Park is located within Gallatin County.

LUXURY REAL ESTATE EXPERT

Delger Real Estate sold over \$155 Million in Real Estate in 2016-2023. Recognized experts in Internet Marketing and Technology, Delger Real Estate are able to generate maximum exposure for their real estate listings. The result: according to ListHub, Delger Real Estate listings outperform 98% of the market. We encourage you to contact Craig to learn more about real estate in Bozeman and the surrounding areas.

POWERED BY INTELLIGENT MARKETING, PROPRIETARY TECHNOLOGY, AND LOCAL EXPERTISE



Craig Delger
BROKER / OWNER
406.581.7504
craigdelger@gmail.com

v1.01-2024-11-21