

DELGER

— REAL ESTATE —

BOZEMAN MONTANA



Craig Delger
BROKER / OWNER
406.581.7504

THIS BROCHURE PROVIDED BY CRAIG DELGER - BOZEMAN REAL ESTATE EXPERT

Powered by Data, Technology, and Local Expertise



811 S 7th Avenue, Bozeman MT 59715

\$660,000

Acres: ± 0.1469

MLS#: 397904

INTRODUCTION

Welcome to 811 S. 7th Ave! Discover a piece of Bozeman's rich history in this charming 2-bedroom, 1-bathroom bungalow, built in 1897. This home offers a unique opportunity for renovation and redevelopment, all nestled on one of the most prime locations Bozeman has to offer! Just one block from Montana State University and minutes from Downtown, this home combines historic charm with modern potential. Step inside to find an interior that spans 1,464 square feet, offering ample space for your vision to take shape. The high ceilings create an airy atmosphere while an abundance of natural light floods the rooms, highlighting the home's potential. The unfinished second level presents a blank canvas for your imagination, whether you envision additional bedrooms, an expansive full primary suite, or a home office. The second level is plumbed and ready for an extra bathroom. A detached garage with alley access provides secure parking and the potential for additional storage, or workspace. This property is situated on two City Lots and Zoned R-2, allowing for incredible redevelopment potential. Whether you're looking to create an expanded and revitalized home, student housing, detached garage with an ADU, or explore other residential options, the designations provide flexibility for your plans. Located just blocks from downtown Bozeman, Story Mansion, Story Park, the Gallagator Trail, and Peets Hill, this property's location strikes the perfect balance between quiet residential living, access to urban enjoyment, and the perfect location for outdoor recreation. 811 S. 7th Ave offers a rare opportunity to preserve a piece of Bozeman's history while adding modern comforts or allowing for a complete transformation, creating a state-of-the-art living space that honors the past while embracing all that Bozeman has to offer!



FEATURES

| | |
|------------------------|---|
| Status: | Pending |
| Type: | Residential |
| Sub Type: | Single Family |
| Acres: | ± 0.1469 |
| Water Features: | None |
| Listing Date: | 2024-11-14 |
| Listing Agent: | Chase Heiland of Keller Williams Montana Realty |

| | |
|-------------------------|---|
| Style: | Bungalow, Craftsman, Rustic, Traditional |
| Year Built: | 1897 |
| Beds: | 2 |
| Baths: | 1 |
| Appliances: | Dryer, Dishwasher, Microwave, Range, Refrigerator |
| Heating/Cooling: | ForcedAir NaturalGas CeilingFans |

LOCATION

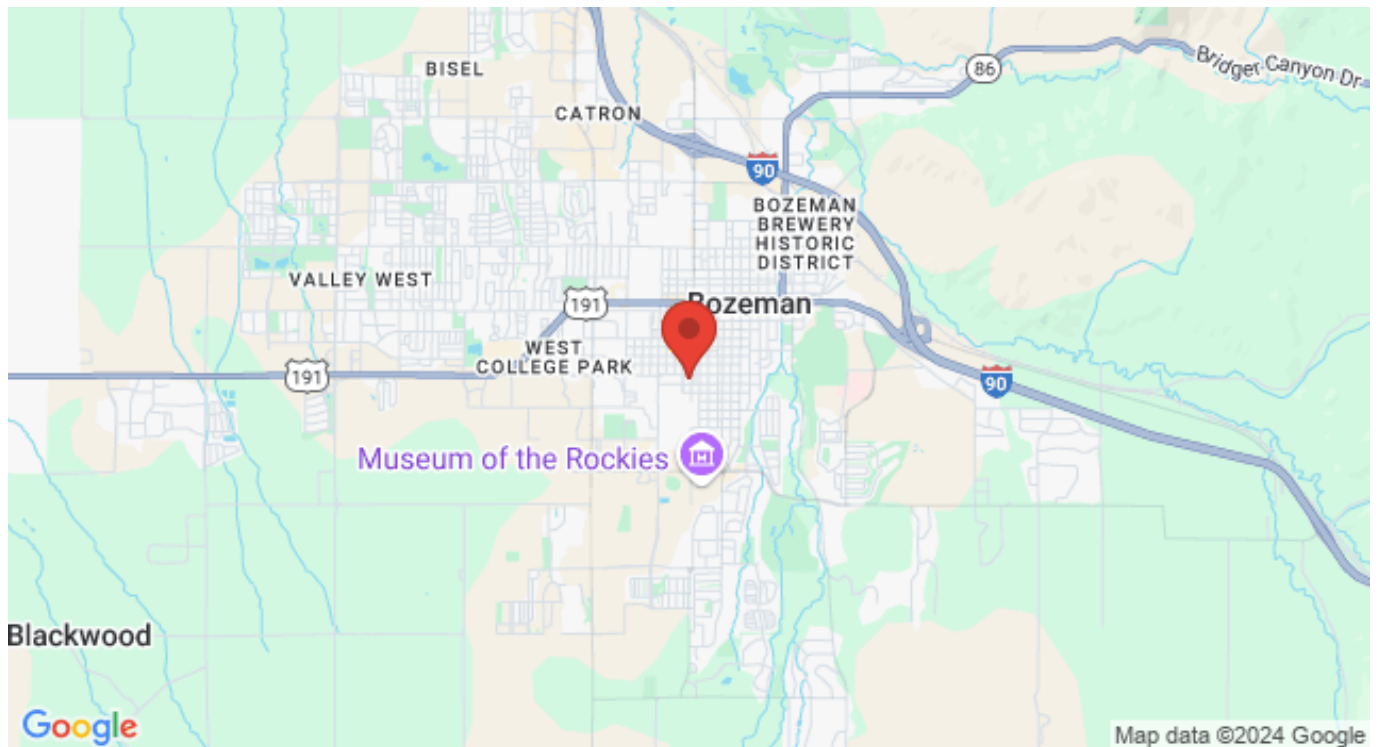

Address: 811 S 7th Avenue, Bozeman MT 59715

PHOTOS











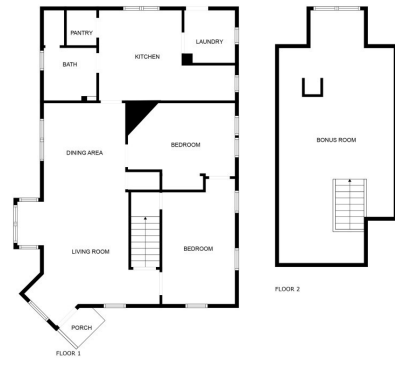

BIG SKY

FLOOR PLAN CREATED BY CUBICARA APP. MEASUREMENTS DEEMED HIGHLY RELIABLE BUT NOT GUARANTEED.

BOZEMAN LIFESTYLE™



Bozeman lifestyle is considered one of the most appealing in the West. Bozeman is routinely ranked as one of the best places to live, best places to retire, best place to raise a kid, best place to visit, best ski town, and best college town. Big Sky Resort is also frequently recognized as one of the world's best ski resorts, most affordable ski resort, and best ski resort for families.

Bozeman is known for its friendly people, sense of community, excellent schools and quality of life. The town has a western charm and a relaxed attitude. The Bozeman Quality Of Life index rates very well due to access to Outdoor Recreation, Amusement, Culture, Education, Medical, Religion, Restaurants and Weather. Bozeman has the cultural amenities of a local symphony and ballet, an energetic downtown restaurant and art scene, and the vibrancy of a college community. Located 16 miles north of Bozeman in the Bridger Canyon area is Bridger Bowl, a home-grown, nonprofit community ski area operating since 1955. Big Sky Resort is less than an hour away and is also frequently recognized as one of the world's best ski resorts, most affordable ski resort, and best ski resort for families.

When it comes to outdoor recreation Bozeman is surrounded by 6 different mountain ranges, which offer vast winter and summer recreational opportunities.

A world class destination for fly fishing, Bozeman is home to the world's most famous Blue Ribbon fly fishing rivers, spring creeks and lakes on Earth. The Yellowstone, Madison, Gallatin, Jefferson, Beaverhead, and Missouri rivers are all nearby.

Bozeman has 60 miles of "Main Street To Mountains" trail system in town, surrounded by 6.9 million acres of public land.

GALLATIN COUNTY

Located in a sweeping valley in the heart of the Rocky Mountains, Gallatin County is the most populated and fastest growing county in scenic southwest Montana. Gallatin Valley has a rich history. Native americans referred to this area as the “Valley of Flowers”. The name seems appropriate because of the great variety of wild flowers found on the mountainsides as well as in the valley. Gallatin Valley derives its name from the Gallatin River, one of the forks of the Missouri river that rises in Yellowstone Park. The Gallatin river, Jefferson river, and Madison river all merge at the town of Three Forks to form the Missouri River. Lewis and Clark named the rivers on their famous expedition to this part of the world in 1805.



There are approximately 1,682,048 acres(2,500 square miles) in Gallatin County including over 16,500 acres in surface water. Approximately 800,000 acres in Gallatin County are owned by the public and managed by several local and national agencies including the Bureau of Land Management, U.S. Forest Service, National Park Service, Montana Fish Wildlife & Parks, Montana Department of Transportation, Department of Natural Resources & Conservation and various local governments. The U.S. Forest Service is the largest land holder in Gallatin

County, currently managing over 665,000 acres. In addition to the Forest Service, various state departments manage approximately 61,000 acres. The Bureau of Land Management holds just over 9,000 acres and an additional 1,600 acres belongs to local governments. On the southern edge of Gallatin County is Yellowstone National Park. Yellowstone National Park is one of the world’s primary wildlife preserves and has the greatest concentration of geysers and hot springs in America. Yellowstone National Park is 2,219,789 acres in size(Larger than Rhode Island and Delaware combined). Over 97,600 acres of Yellowstone National Park is located within Gallatin County.

BOZEMAN REAL ESTATE EXPERT

Delger Real Estate sold over \$155 Million in Real Estate in 2016-2023. Recognized experts in Internet Marketing and Technology, Delger Real Estate are able to generate maximum exposure for their real estate listings. The result: according to ListHub, Delger Real Estate listings outperform 98% of the market. We encourage you to contact Craig to learn more about real estate in Bozeman and the surrounding areas.

POWERED BY INTELLIGENT MARKETING, PROPRIETARY TECHNOLOGY, AND LOCAL EXPERTISE



Craig Delger
BROKER / OWNER
406.581.7504
craigdelger@gmail.com

v1.01-2024-11-21