

# DELGER

— REAL ESTATE —

BOZEMAN MONTANA



Craig Delger  
BROKER / OWNER  
406.581.7504

**THIS BROCHURE PROVIDED BY CRAIG DELGER - BOZEMAN REAL ESTATE EXPERT**

*Powered by Data, Technology, and Local Expertise*



## 4705 Harvest Parkway, Bozeman MT 59718

\$641,900

Acres: ± 0.1149

MLS#: 398525

DELGER  
— REAL ESTATE —  
BOZEMAN MONTANA

DelgerRealEstate.com

REALTOR® LISTING SERVICE  
**MLS**   
Information deemed reliable,  
but not guaranteed

# INTRODUCTION

Welcome to this stunning two-story home, known as The Madison Plan 1. This home offers a perfect blend of modern design and spacious comfort. Situated in the sought-after neighborhood of Northwest Crossing, this property embodies the essence of urban energy while maintaining a relaxed outdoor vibe. Step inside and be captivated by the generous open floor plan that connects the kitchen, dining room, and family room. Natural light floods the space through large windows, creating a warm and inviting atmosphere. The sliding glass doors provide easy access to the outdoor area, where you can enjoy dining alfresco or unwind in the fresh mountain air. This home is designed for convenience and functionality. The first level features an office or formal living room near the entryway, offering versatility to suit your needs. Upstairs, you'll find three bedrooms: a luxurious primary bedroom with an en-suite bathroom and a spacious walk-in closet. The kitchen is a chef's dream, featuring stainless steel appliances, quartz countertops throughout and a stylish backsplash. Whether whipping up a quick breakfast or preparing a gourmet feast, this space will inspire your culinary creativity. Beyond its walls, this vibrant neighborhood offers endless possibilities for entertainment and recreation close to top-ranked schools and Montana State University. Explore the nearby Historic Bozeman district with its charming shops and eateries. Spend quality time with your furry friends at the local dog park. And for those seeking outdoor adventures, Bridger Bowl, Big Sky, and Yellowstone National Park are just a short drive away. Take advantage of the opportunity to make this exceptional property your own. Schedule a showing today and experience the best of Bozeman.



## FEATURES

<b>Status:</b>	Pending
<b>Type:</b>	Residential
<b>Sub Type:</b>	Single Family
<b>Acres:</b>	± 0.1149
<b>Water Features:</b>	None
<b>Listing Date:</b>	2024-12-14
<b>Listing Agent:</b>	Aaron Cribbes of Williams Homes Inc

<b>Year Built:</b>	2025
<b>Beds:</b>	4
<b>Baths:</b>	3
<b>Appliances:</b>	Dishwasher, Disposal, Microwave, Range, SomeGasAppliances, Stove
<b>Heating/Cooling:</b>	ForcedAir NaturalGas VariesByUnit

## LOCATION



Address: 4705 Harvest Parkway, Bozeman MT 59718



# PHOTOS

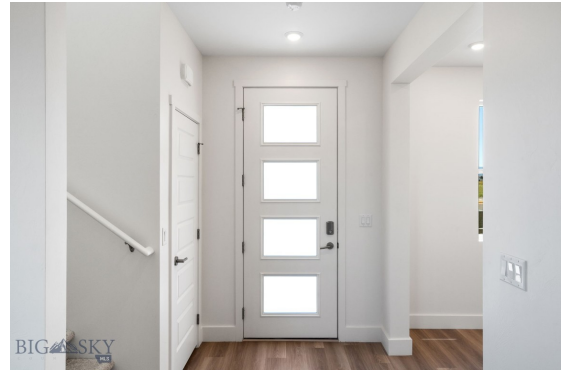







# BOZEMAN LIFESTYLE™



Bozeman lifestyle is considered one of the most appealing in the West. Bozeman is routinely ranked as one of the best places to live, best places to retire, best place to raise a kid, best place to visit, best ski town, and best college town. Big Sky Resort is also frequently recognized as one of the world's best ski resorts, most affordable ski resort, and best ski resort for families.

Bozeman is known for its friendly people, sense of community, excellent schools and quality of life. The town has a western charm and a relaxed attitude. The Bozeman Quality Of Life index rates very well due to access to Outdoor Recreation, Amusement, Culture, Education, Medical, Religion, Restaurants and Weather. Bozeman has the cultural amenities of a local symphony and ballet, an energetic downtown restaurant and art scene, and the vibrancy of a college community. Located 16 miles north of Bozeman in the Bridger Canyon area is Bridger Bowl, a home-grown, nonprofit community ski area operating since 1955. Big Sky Resort is less than an hour away and is also frequently recognized as one of the world's best ski resorts, most affordable ski resort, and best ski resort for families.

When it comes to outdoor recreation Bozeman is surrounded by 6 different mountain ranges, which offer vast winter and summer recreational opportunities.

A world class destination for fly fishing, Bozeman is home to the world's most famous Blue Ribbon fly fishing rivers, spring creeks and lakes on Earth. The Yellowstone, Madison, Gallatin, Jefferson, Beaverhead, and Missouri rivers are all nearby.

Bozeman has 60 miles of "Main Street To Mountains" trail system in town, surrounded by 6.9 million acres of public land.



# GALLATIN COUNTY

Located in a sweeping valley in the heart of the Rocky Mountains, Gallatin County is the most populated and fastest growing county in scenic southwest Montana. Gallatin Valley has a rich history. Native Americans referred to this area as the “Valley of Flowers”. The name seems appropriate because of the great variety of wild flowers found on the mountainsides as well as in the valley. Gallatin Valley derives its name from the Gallatin River, one of the forks of the Missouri river that rises in Yellowstone Park. The Gallatin river, Jefferson river, and Madison river all merge at the town of Three Forks to form the Missouri River. Lewis and Clark named the rivers on their famous expedition to this part of the world in 1805.



There are approximately 1,682,048 acres (2,500 square miles) in Gallatin County including over 16,500 acres in surface water. Approximately 800,000 acres in Gallatin County are owned by the public and managed by several local and national agencies including the Bureau of Land Management, U.S. Forest Service, National Park Service, Montana Fish Wildlife & Parks, Montana Department of Transportation, Department of Natural Resources & Conservation and various local governments. The U.S. Forest Service is the largest land holder in Gallatin

County, currently managing over 665,000 acres. In addition to the Forest Service, various state departments manage approximately 61,000 acres. The Bureau of Land Management holds just over 9,000 acres and an additional 1,600 acres belongs to local governments. On the southern edge of Gallatin County is Yellowstone National Park. Yellowstone National Park is one of the world’s primary wildlife preserves and has the greatest concentration of geysers and hot springs in America. Yellowstone National Park is 2,219,789 acres in size (Larger than Rhode Island and Delaware combined). Over 97,600 acres of Yellowstone National Park is located within Gallatin County.

# BOZEMAN REAL ESTATE EXPERT

Delger Real Estate sold over \$155 Million in Real Estate in 2016-2023. Recognized experts in Internet Marketing and Technology, Delger Real Estate are able to generate maximum exposure for their real estate listings. The result: according to ListHub, Delger Real Estate listings outperform 98% of the market. We encourage you to contact Craig to learn more about real estate in Bozeman and the surrounding areas.

*POWERED BY INTELLIGENT MARKETING, PROPRIETARY TECHNOLOGY, AND LOCAL EXPERTISE*



**Craig Delger**  
BROKER / OWNER  
406.581.7504  
craigdelger@gmail.com

v1.01-2024-12-22