

DELGER

— REAL ESTATE —

BOZEMAN MONTANA



Craig Delger
BROKER / OWNER
406.581.7504

THIS BROCHURE PROVIDED BY CRAIG DELGER - LUXURY REAL ESTATE EXPERT

Powered by Data, Technology, and Local Expertise



341 Sky Crest Drive, Bozeman MT 59715

\$1,699,000

Acres: ± 1.12

MLS#: 398547

INTRODUCTION

The alpenglow of the surrounding mountain ranges peaks into your windows while you enjoy the privacy and grandeur of this well-crafted 5-bedroom, 5 1/2-bath Summer Ridge home. Nestled on just over 1.1 acres in the coveted hillside subdivision, this home is now looking for its new sun-loving, view- and natural light-seeking homeowners. A craftsman-style early 2000s quality build, this 3-story home has been well-cared-for and shines as nearly new. Its 7,300 square feet allow for ample space to designate a media room, private fitness studio, game room, bunk room, and/or wine cellar. The open-concept living area is flooded with natural light, thanks to the towering floor-to-ceiling windows that showcase breathtaking views of Montana's landscape in every direction. The kitchen, located next to the generously sized living room and centered between an informal breakfast nook and formal dining room, features refinished cabinetry, stainless steel appliances, a large pantry, and a central island perfect for meal prep or casual gatherings. Step out onto the expansive back deck, which spans the full width of the home, and enjoy the serene privacy of the meticulously landscaped yard. This outdoor space is an ideal retreat for warm summer evenings, with plenty of room to entertain or simply relax and soak in the stunning surroundings. The main level also includes a secondary en suite, perfect for guests or multi-generational living. Upstairs, the home has three additional bedrooms, including two with a shared Jack-and-Jill bath and a third en suite. The primary bedroom is a sanctuary of its own, complete with a private fireplace, an oversized walk-in closet, and a spa-like en suite with dual vanities, a deep soaking tub, and a steam shower. The lower level adds even more living space, including an additional family room and space for an office, gym, or media room. A full bathroom and additional den or office space complete this expansive level, while the covered patio extends your living area into the outdoors. Situated both close to the mountains and close to town, the next proud owners will have an opportunity to enjoy this well-built craftsman home or design it as their very own prime location haven.



FEATURES

| | | | |
|------------------------|------------------------------------|-------------------------|--|
| Status: | Contingent | Style: | Craftsman |
| Type: | Residential | Year Built: | 2004 |
| Sub Type: | Single Family | Beds: | 5 |
| Acres: | ± 1.12 | Baths: | 6 |
| View: | Mountains, SouthernExposure | Appliances: | BuiltInOven, Cooktop, Dryer, Dishwasher, Disposal, Microwave, Refrigerator, Washer, SomeGasAppliances, Stove |
| Water Features: | None | Heating/Cooling: | Baseboard NaturalGas CentralAir |
| Listing Date: | 2024-12-30 | | |
| Listing Agent: | Joy Vance of The Agency Bozeman | | |

LOCATION



Address: 341 Sky Crest Drive, Bozeman MT 59715

PHOTOS













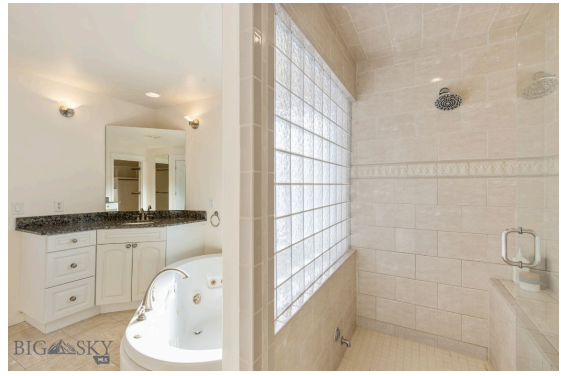





BOZEMAN LIFESTYLE™



Bozeman lifestyle is considered one of the most appealing in the West. Bozeman is routinely ranked as one of the best places to live, best places to retire, best place to raise a kid, best place to visit, best ski town, and best college town. Big Sky Resort is also frequently recognized as one of the world's best ski resorts, most affordable ski resort, and best ski resort for families.

Bozeman is known for its friendly people, sense of community, excellent schools and quality of life. The town has a western charm and a relaxed attitude. The Bozeman Quality Of Life index rates very well due to access to Outdoor Recreation, Amusement, Culture, Education, Medical, Religion, Restaurants and Weather. Bozeman has the cultural amenities of a local symphony and ballet, an energetic downtown restaurant and art scene, and the vibrancy of a college community. Located 16 miles north of Bozeman in the Bridger Canyon area is Bridger Bowl, a home-grown, nonprofit community ski area operating since 1955. Big Sky Resort is less than an hour away and is also frequently recognized as one of the world's best ski resorts, most affordable ski resort, and best ski resort for families.

When it comes to outdoor recreation Bozeman is surrounded by 6 different mountain ranges, which offer vast winter and summer recreational opportunities.

A world class destination for fly fishing, Bozeman is home to the world's most famous Blue Ribbon fly fishing rivers, spring creeks and lakes on Earth. The Yellowstone, Madison, Gallatin, Jefferson, Beaverhead, and Missouri rivers are all nearby.

Bozeman has 60 miles of "Main Street To Mountains" trail system in town, surrounded by 6.9 million acres of public land.

GALLATIN COUNTY

Located in a sweeping valley in the heart of the Rocky Mountains, Gallatin County is the most populated and fastest growing county in scenic southwest Montana. Gallatin Valley has a rich history. Native americans referred to this area as the “Valley of Flowers”. The name seems appropriate because of the great variety of wild flowers found on the mountainsides as well as in the valley. Gallatin Valley derives its name from the Gallatin River, one of the forks of the Missouri river that rises in Yellowstone Park. The Gallatin river, Jefferson river, and Madison river all merge at the town of Three Forks to form the Missouri River. Lewis and Clark named the rivers on their famous expedition to this part of the world in 1805.



There are approximately 1,682,048 acres(2,500 square miles) in Gallatin County including over 16,500 acres in surface water. Approximately 800,000 acres in Gallatin County are owned by the public and managed by several local and national agencies including the Bureau of Land Management, U.S. Forest Service, National Park Service, Montana Fish Wildlife & Parks, Montana Department of Transportation, Department of Natural Resources & Conservation and various local governments. The U.S. Forest Service is the largest land holder in Gallatin

County, currently managing over 665,000 acres. In addition to the Forest Service, various state departments manage approximately 61,000 acres. The Bureau of Land Management holds just over 9,000 acres and an additional 1,600 acres belongs to local governments. On the southern edge of Gallatin County is Yellowstone National Park. Yellowstone National Park is one of the world’s primary wildlife preserves and has the greatest concentration of geysers and hot springs in America. Yellowstone National Park is 2,219,789 acres in size(Larger than Rhode Island and Delaware combined). Over 97,600 acres of Yellowstone National Park is located within Gallatin County.

LUXURY REAL ESTATE EXPERT

Delger Real Estate sold over \$155 Million in Real Estate in 2016-2023. Recognized experts in Internet Marketing and Technology, Delger Real Estate are able to generate maximum exposure for their real estate listings. The result: according to ListHub, Delger Real Estate listings outperform 98% of the market. We encourage you to contact Craig to learn more about real estate in Bozeman and the surrounding areas.

POWERED BY INTELLIGENT MARKETING, PROPRIETARY TECHNOLOGY, AND LOCAL EXPERTISE



Craig Delger
BROKER / OWNER
406.581.7504
craigdelger@gmail.com

v1.01-2025-02-05