

DELGER

— REAL ESTATE —

BOZEMAN MONTANA



Craig Delger
BROKER / OWNER
406.581.7504

THIS BROCHURE PROVIDED BY CRAIG DELGER - LUXURY REAL ESTATE EXPERT

Powered by Data, Technology, and Local Expertise



1014 S 6th Street, Bozeman MT 59715

\$1,490,000

Acres: ± 0.279

MLS#: 398882

INTRODUCTION

This is a darling Story Book style home built in 1930. It offers so much charm from the sloped roofline to the lighted house number, arched doorways, built in china cabinet, storage cabinets, bookcases and dressers. There are original hardwood floors throughout, even in the daylight basement. The home has been updated, remodeled and restored over the years to capture the essence of the architecture. There is Air Conditioning, a full yard sprinkler and drip system and Gas Forced Air heat. There is a main floor bedroom and full bath, living room, dining room, kitchen and butler's pantry. Upstairs is an additional 2 bedrooms, full bath and laundry as well as a full length attic access with tons of storage. The bathroom upstairs showcases an antique clawfoot tub and shower. In the lower daylight basement, the windows were made to be egress with 3' x 6' windows with railroad tie steps in the 2 good sized bedrooms. Both bedrooms have refinished original wood floors. The half bath is on one side and a shower room is on the other side of the apartment. There is a full kitchen and pantry that used to serve as a caterer's kitchen by a previous owner. There is another room that has been used as a family room and also houses the 2nd set of washer/dryers. The backyard is huge with a firepit, pergola with grapes, garden boxes with raspberries and plenty of space to entertain/enjoy the yard. There is a newer built huge garage that is extra wide and deep. It has 220' power inside for equipment and outside for a hottub. The upstairs of the garage has been framed for an ADU that was previously approved by the city. At that time, the city said a guest house could be built instead of the ADU if the alley was paved. Buyer to research what the city would currently allow. More square footage was added by finishing the bathroom upstairs and making the upstairs closet a walk-in so the square footage should be closer to 2800 +/-.



FEATURES

Status:	Active
Type:	Residential
Sub Type:	Single Family
Acres:	± 0.279
Water Features:	None
Listing Date:	2025-01-11
Listing Agent:	Courtney King of Engel & Volkers - Bozeman

Style:	Custom
Year Built:	1930
Beds:	5
Baths:	3
Appliances:	Dryer, Dishwasher, Disposal, Microwave, Range, Refrigerator, Washer
Heating/Cooling:	ForcedAir NaturalGas CentralAir

LOCATION



PHOTOS



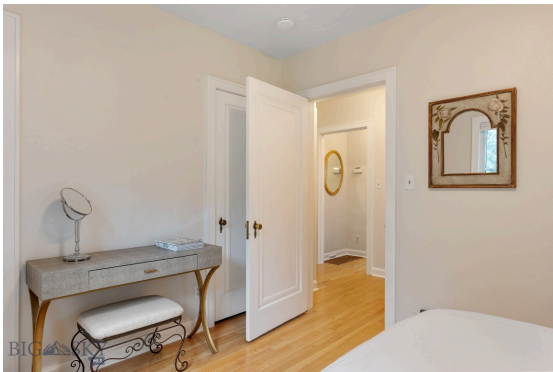



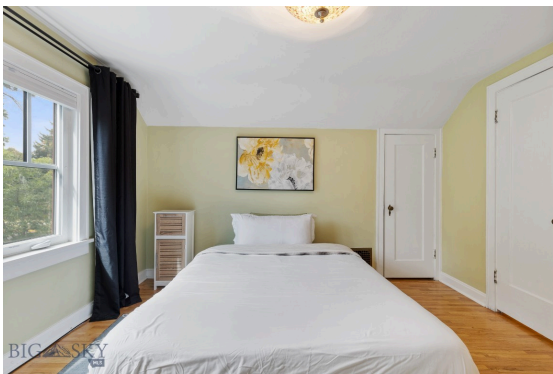
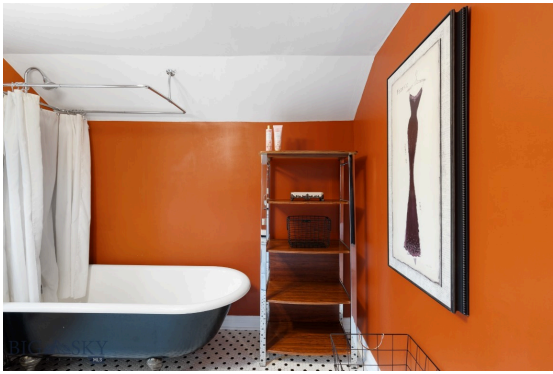

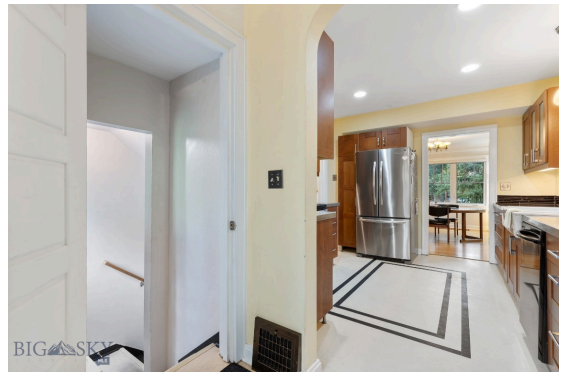
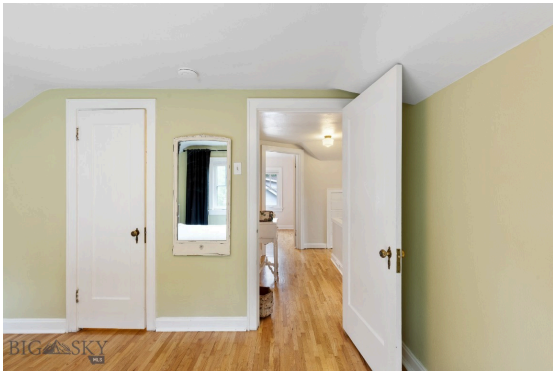

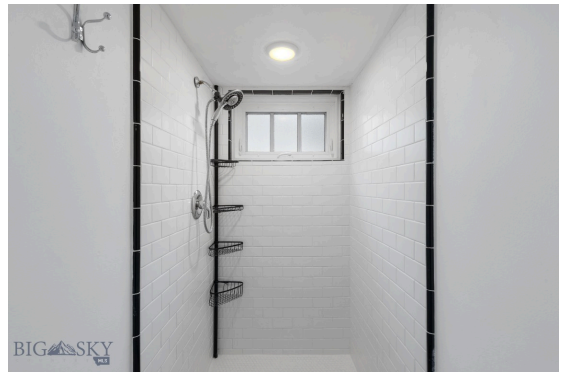



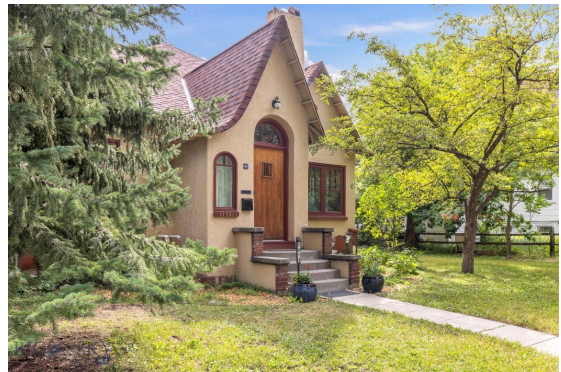
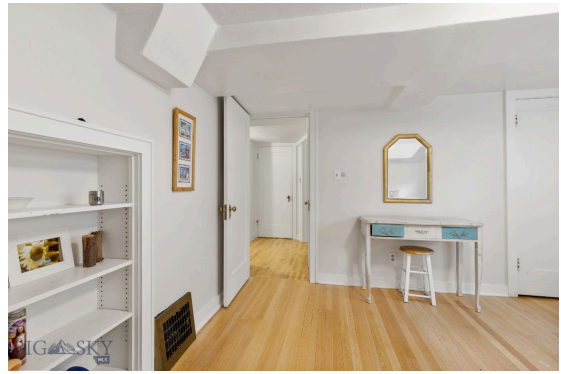



BOZEMAN LIFESTYLE™



Bozeman lifestyle is considered one of the most appealing in the West. Bozeman is routinely ranked as one of the best places to live, best places to retire, best place to raise a kid, best place to visit, best ski town, and best college town. Big Sky Resort is also frequently recognized as one of the world's best ski resorts, most affordable ski resort, and best ski resort for families.

Bozeman is known for its friendly people, sense of community, excellent schools and quality of life. The town has a western charm and a relaxed attitude. The Bozeman Quality Of Life index rates very well due to access to Outdoor Recreation, Amusement, Culture, Education, Medical, Religion, Restaurants and Weather. Bozeman has the cultural amenities of a local symphony and ballet, an energetic downtown restaurant and art scene, and the vibrancy of a college community. Located 16 miles north of Bozeman in the Bridger Canyon area is Bridger Bowl, a home-grown, nonprofit community ski area operating since 1955. Big Sky Resort is less than an hour away and is also frequently recognized as one of the world's best ski resorts, most affordable ski resort, and best ski resort for families.

When it comes to outdoor recreation Bozeman is surrounded by 6 different mountain ranges, which offer vast winter and summer recreational opportunities.

A world class destination for fly fishing, Bozeman is home to the world's most famous Blue Ribbon fly fishing rivers, spring creeks and lakes on Earth. The Yellowstone, Madison, Gallatin, Jefferson, Beaverhead, and Missouri rivers are all nearby.

Bozeman has 60 miles of "Main Street To Mountains" trail system in town, surrounded by 6.9 million acres of public land.

GALLATIN COUNTY

Located in a sweeping valley in the heart of the Rocky Mountains, Gallatin County is the most populated and fastest growing county in scenic southwest Montana. Gallatin Valley has a rich history. Native americans referred to this area as the “Valley of Flowers”. The name seems appropriate because of the great variety of wild flowers found on the mountainsides as well as in the valley. Gallatin Valley derives its name from the Gallatin River, one of the forks of the Missouri river that rises in Yellowstone Park. The Gallatin river, Jefferson river, and Madison river all merge at the town of Three Forks to form the Missouri River. Lewis and Clark named the rivers on their famous expedition to this part of the world in 1805.



There are approximately 1,682,048 acres(2,500 square miles) in Gallatin County including over 16,500 acres in surface water. Approximately 800,000 acres in Gallatin County are owned by the public and managed by several local and national agencies including the Bureau of Land Management, U.S. Forest Service, National Park Service, Montana Fish Wildlife & Parks, Montana Department of Transportation, Department of Natural Resources & Conservation and various local governments. The U.S. Forest Service is the largest land holder in Gallatin

County, currently managing over 665,000 acres. In addition to the Forest Service, various state departments manage approximately 61,000 acres. The Bureau of Land Management holds just over 9,000 acres and an additional 1,600 acres belongs to local governments. On the southern edge of Gallatin County is Yellowstone National Park. Yellowstone National Park is one of the world’s primary wildlife preserves and has the greatest concentration of geysers and hot springs in America. Yellowstone National Park is 2,219,789 acres in size(Larger than Rhode Island and Delaware combined). Over 97,600 acres of Yellowstone National Park is located within Gallatin County.

LUXURY REAL ESTATE EXPERT

Delger Real Estate sold over \$155 Million in Real Estate in 2016-2023. Recognized experts in Internet Marketing and Technology, Delger Real Estate are able to generate maximum exposure for their real estate listings. The result: according to ListHub, Delger Real Estate listings outperform 98% of the market. We encourage you to contact Craig to learn more about real estate in Bozeman and the surrounding areas.

POWERED BY INTELLIGENT MARKETING, PROPRIETARY TECHNOLOGY, AND LOCAL EXPERTISE



Craig Delger
BROKER / OWNER
406.581.7504
craigdelger@gmail.com

v1.01-2025-01-30