

DELGER

— REAL ESTATE —

BOZEMAN MONTANA



Craig Delger
BROKER / OWNER
406.581.7504

THIS BROCHURE PROVIDED BY CRAIG DELGER - LUXURY REAL ESTATE EXPERT

Powered by Data, Technology, and Local Expertise



33 Leachman Lane, Bozeman MT 59718

\$2,850,000

Acres: ± 0.406

MLS#: 399937

DELGER
— REAL ESTATE —
BOZEMAN MONTANA

DelgerRealEstate.com

MLS
Information deemed reliable,
but not guaranteed

INTRODUCTION

Welcome to this stunning, newly constructed two-story home located in the prestigious Black Bull community, backing up to the serene golf course. This property is a true masterpiece, blending modern luxury with thoughtful design. As you enter, you'll be immediately captivated by the exquisite details, including beautiful hardwood floors, custom beams, built-in shelving, and a sleek custom fireplace. These elements come together to create a warm and inviting living area that effortlessly flows into the heart of the home: an impeccable kitchen that's a chef's and entertainer's dream. Equipped with top-of-the-line stainless steel Thermador appliances, expansive cabinetry, and a spacious pantry, this kitchen offers both style and practicality. The island serves as a statement piece, showcasing a stunning granite countertop, bar seating, and additional cabinets for extra storage. Natural light floods the home through Anderson 400 series windows, enhancing the open, airy feel of each room and offering breathtaking views of the surrounding landscape from one of the most coveted lots in the private community. On the main floor, the luxurious master suite provides ultimate comfort with private patio access and a designated hot tub location, perfect for relaxation. The spa-like master bath features heated floors, a stunning tile shower, a standalone soaking tub, and dual vanities for added convenience. The large walk-in closet includes built-in shelving, providing generous space for all your wardrobe needs. Also on the main level, you'll find a guest bedroom, a stylish half bath, and a laundry room complete with a utility sink, and an incredible entry closet with additional drop zone opportunities for every weather condition Montana throws at you. Upstairs, provides flexible space for entertainment. Two additional master bedrooms, each with their own luxurious full bathrooms, offer the same high-end finishes as the rest of the home, including custom cabinetry and beautiful countertops. Step outside to the deck off the second-floor living area, where you'll enjoy panoramic views of meadows, farmland, golf course, and a peaceful stream: an ideal setting for relaxation or outdoor gatherings. This home also offers separate heating and cooling zones for each level, with ceiling fans in every room for added comfort. The attached 3-car garage is heated, includes a convenient drain, and offers ample space for storage and organization. (PHOTOS VIRTUALLY STAGED)

Virtually Staged



BIG SKY
REAL ESTATE
MLS

FEATURES

Status:	Active
Type:	Residential
Sub Type:	Single Family
Acres:	± 0.406
View:	Farmland, Meadow, River, CreekStream, TreesWoods
Listing Date:	2025-03-14
Listing Agent:	Tamara Williams of Tamara Williams and Company

Style:	Custom
Year Built:	2025
Beds:	4
Baths:	4
Appliances:	Dishwasher, Disposal, Microwave, Range, Refrigerator
Heating/Cooling:	NaturalGas CentralAir, CeilingFans

LOCATION



Address: 33 Leachman Lane, Bozeman MT 59718

PHOTOS









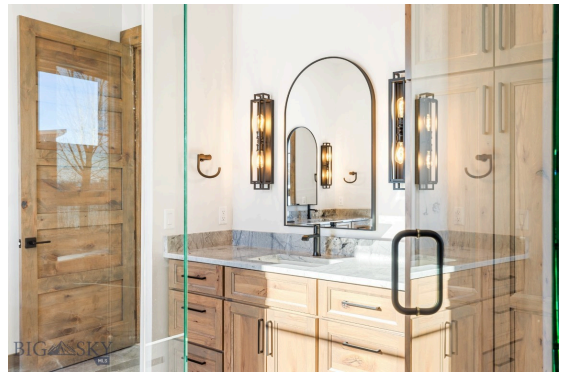





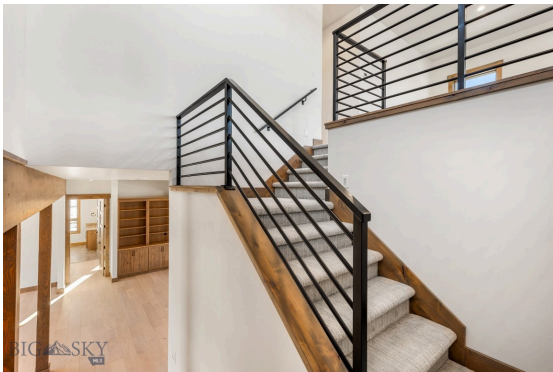
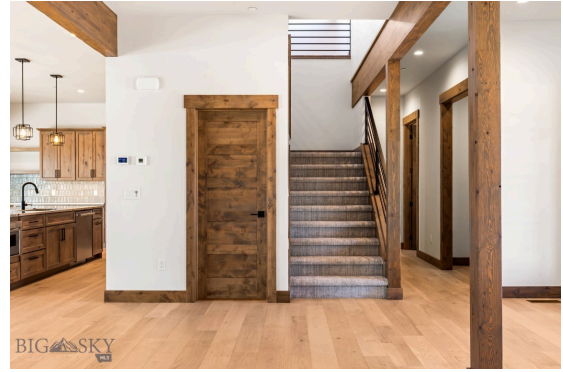

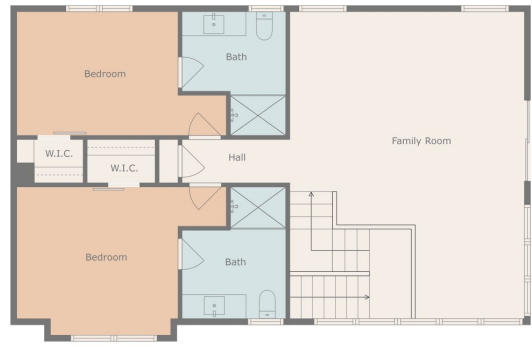

Plan Created By CubiCasa App. Measurements Deemed Highly Reliable But Not Guaranteed.

BOZEMAN LIFESTYLE™



Bozeman lifestyle is considered one of the most appealing in the West. Bozeman is routinely ranked as one of the best places to live, best places to retire, best place to raise a kid, best place to visit, best ski town, and best college town. Big Sky Resort is also frequently recognized as one of the world's best ski resorts, most affordable ski resort, and best ski resort for families.

Bozeman is known for its friendly people, sense of community, excellent schools and quality of life. The town has a western charm and a relaxed attitude. The Bozeman Quality Of Life index rates very well due to access to Outdoor Recreation, Amusement, Culture, Education, Medical, Religion, Restaurants and Weather. Bozeman has the cultural amenities of a local symphony and ballet, an energetic downtown restaurant and art scene, and the vibrancy of a college community. Located 16 miles north of Bozeman in the Bridger Canyon area is Bridger Bowl, a home-grown, nonprofit community ski area operating since 1955. Big Sky Resort is less than an hour away and is also frequently recognized as one of the world's best ski resorts, most affordable ski resort, and best ski resort for families.

When it comes to outdoor recreation Bozeman is surrounded by 6 different mountain ranges, which offer vast winter and summer recreational opportunities.

A world class destination for fly fishing, Bozeman is home to the world's most famous Blue Ribbon fly fishing rivers, spring creeks and lakes on Earth. The Yellowstone, Madison, Gallatin, Jefferson, Beaverhead, and Missouri rivers are all nearby.

Bozeman has 60 miles of "Main Street To Mountains" trail system in town, surrounded by 6.9 million acres of public land.

GALLATIN COUNTY

Located in a sweeping valley in the heart of the Rocky Mountains, Gallatin County is the most populated and fastest growing county in scenic southwest Montana. Gallatin Valley has a rich history. Native americans referred to this area as the “Valley of Flowers”. The name seems appropriate because of the great variety of wild flowers found on the mountainsides as well as in the valley. Gallatin Valley derives its name from the Gallatin River, one of the forks of the Missouri river that rises in Yellowstone Park. The Gallatin river, Jefferson river, and Madison river all merge at the town of Three Forks to form the Missouri River. Lewis and Clark named the rivers on their famous expedition to this part of the world in 1805.



There are approximately 1,682,048 acres(2,500 square miles) in Gallatin County including over 16,500 acres in surface water. Approximately 800,000 acres in Gallatin County are owned by the public and managed by several local and national agencies including the Bureau of Land Management, U.S. Forest Service, National Park Service, Montana Fish Wildlife & Parks, Montana Department of Transportation, Department of Natural Resources & Conservation and various local governments. The U.S. Forest Service is the largest land holder in Gallatin

County, currently managing over 665,000 acres. In addition to the Forest Service, various state departments manage approximately 61,000 acres. The Bureau of Land Management holds just over 9,000 acres and an additional 1,600 acres belongs to local governments. On the southern edge of Gallatin County is Yellowstone National Park. Yellowstone National Park is one of the world’s primary wildlife preserves and has the greatest concentration of geysers and hot springs in America. Yellowstone National Park is 2,219,789 acres in size(Larger than Rhode Island and Delaware combined). Over 97,600 acres of Yellowstone National Park is located within Gallatin County.

LUXURY REAL ESTATE EXPERT

Delger Real Estate sold over \$155 Million in Real Estate in 2016-2023. Recognized experts in Internet Marketing and Technology, Delger Real Estate are able to generate maximum exposure for their real estate listings. The result: according to ListHub, Delger Real Estate listings outperform 98% of the market. We encourage you to contact Craig to learn more about real estate in Bozeman and the surrounding areas.

POWERED BY INTELLIGENT MARKETING, PROPRIETARY TECHNOLOGY, AND LOCAL EXPERTISE



Craig Delger
BROKER / OWNER
406.581.7504
craigdelger@gmail.com

v1.01-2025-04-02