

DELGER

— REAL ESTATE —

BOZEMAN MONTANA



Craig Delger
BROKER / OWNER
406.581.7504

THIS BROCHURE PROVIDED BY CRAIG DELGER - LUXURY REAL ESTATE EXPERT

Powered by Data, Technology, and Local Expertise



3096 Woodchuck Road, Bozeman MT 59715

\$1,750,000

Acres: ± 20.69

MLS#: 402730

INTRODUCTION

Discover your private sanctuary amid a majestic Montana landscape. This exquisite 2-bedroom, 2-bath mountain retreat sits on 20 wooded acres and offers the ultimate in tranquility and natural beauty. Immerse yourself with the comforting sounds of two year-round creeks that flow through the property. Take in the meditative peacefulness and spectacular views of the Bridger Mountain Range within the Great Room's wall of windows and with sliding glass doors that span 11' to step out to the wrap-around covered deck connecting indoor space with the natural world. You will love the quality workmanship and the meticulously designed stylish floor plan, from the absolutely breathtaking one-of-a-kind spiral staircase, with exciting custom lighting, to the elegant Southern pine hardwood floors and solid wood doors and cabinetry throughout. The kitchen has premium hi-end finishes with soft-close drawers, floating shelves, with theater-style lighting, plus quartz countertops, gas range and trash compactor. The living room includes a wood burning fireplace encased in gorgeous floor to ceiling stonework. The tiled main bathroom offers a private privy area and spacious tiled shower for two. An easy commute on I-90 that is only 18 miles from Bozeman's vibrant amenities and 25 miles from the Bozeman international airport. This mountain oasis provides a perfect balance of peaceful retreat with convenient access. Guests will enjoy, a separate detached studio style bedroom, 1-bath guest quarters with Montana views and a creek! Solar panels, two separate buried propane tanks, two wells, 2 state-of-the-art generators, and so much more! There is an additional private RV hook up area with power and water that ensures comfort for all. The possibilities are many, i.e., a year-round lifestyle, investment, corporate retreat or simply a wonderful Montana getaway! It could be yours!



FEATURES

Status:	Active
Type:	Residential
Sub Type:	SingleFamilyResidence
Acres:	± 20.69
View:	Mountains, River, SouthernExposure, CreekStream, TreesWoods
Water Features:	Creek
Listing Date:	2025-08-04
Listing Agent:	Karen Thomes of Berkshire Hathaway - Bozeman

Style:	Custom
Year Built:	2022
Beds:	2
Baths:	2
Appliances:	Dryer, Range, Refrigerator, WaterSoftener, TrashCompactor, Washer
Heating/Cooling:	HeatPump Propane RadiantFloor Wood CeilingFans

LOCATION



Address: 3096 Woodchuck Road, Bozeman MT 59715

PHOTOS

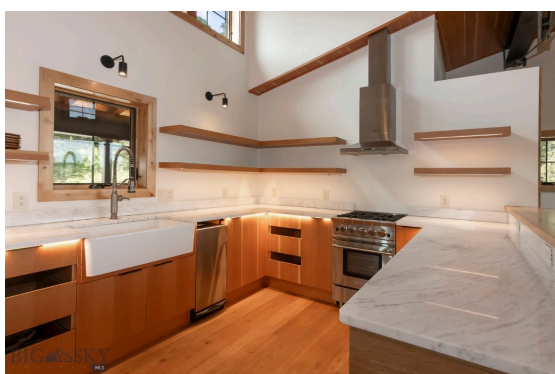

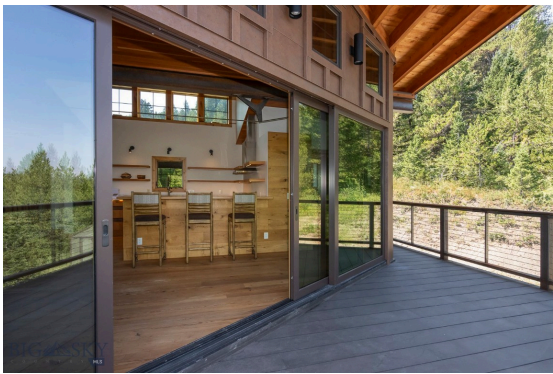

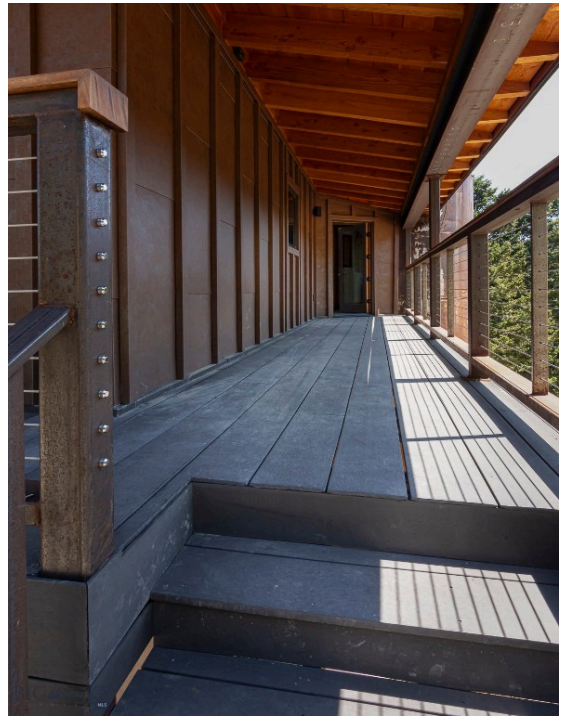









BOZEMAN LIFESTYLE™



Bozeman lifestyle is considered one of the most appealing in the West. Bozeman is routinely ranked as one of the best places to live, best places to retire, best place to raise a kid, best place to visit, best ski town, and best college town. Big Sky Resort is also frequently recognized as one of the world's best ski resorts, most affordable ski resort, and best ski resort for families.

Bozeman is known for its friendly people, sense of community, excellent schools and quality of life. The town has a western charm and a relaxed attitude. The Bozeman Quality Of Life index rates very well due to access to Outdoor Recreation, Amusement, Culture, Education, Medical, Religion, Restaurants and Weather. Bozeman has the cultural amenities of a local symphony and ballet, an energetic downtown restaurant and art scene, and the vibrancy of a college community. Located 16 miles north of Bozeman in the Bridger Canyon area is Bridger Bowl, a home-grown, nonprofit community ski area operating since 1955. Big Sky Resort is less than an hour away and is also frequently recognized as one of the world's best ski resorts, most affordable ski resort, and best ski resort for families.

When it comes to outdoor recreation Bozeman is surrounded by 6 different mountain ranges, which offer vast winter and summer recreational opportunities.

A world class destination for fly fishing, Bozeman is home to the world's most famous Blue Ribbon fly fishing rivers, spring creeks and lakes on Earth. The Yellowstone, Madison, Gallatin, Jefferson, Beaverhead, and Missouri rivers are all nearby.

Bozeman has 60 miles of "Main Street To Mountains" trail system in town, surrounded by 6.9 million acres of public land.

GALLATIN COUNTY

Located in a sweeping valley in the heart of the Rocky Mountains, Gallatin County is the most populated and fastest growing county in scenic southwest Montana. Gallatin Valley has a rich history. Native Americans referred to this area as the “Valley of Flowers”. The name seems appropriate because of the great variety of wild flowers found on the mountainsides as well as in the valley. Gallatin Valley derives its name from the Gallatin River, one of the forks of the Missouri river that rises in Yellowstone Park. The Gallatin river, Jefferson river, and Madison river all merge at the town of Three Forks to form the Missouri River. Lewis and Clark named the rivers on their famous expedition to this part of the world in 1805.



There are approximately 1,682,048 acres (2,500 square miles) in Gallatin County including over 16,500 acres in surface water. Approximately 800,000 acres in Gallatin County are owned by the public and managed by several local and national agencies including the Bureau of Land Management, U.S. Forest Service, National Park Service, Montana Fish Wildlife & Parks, Montana Department of Transportation, Department of Natural Resources & Conservation and various local governments. The U.S. Forest Service is the largest land holder in Gallatin

County, currently managing over 665,000 acres. In addition to the Forest Service, various state departments manage approximately 61,000 acres. The Bureau of Land Management holds just over 9,000 acres and an additional 1,600 acres belongs to local governments. On the southern edge of Gallatin County is Yellowstone National Park. Yellowstone National Park is one of the world’s primary wildlife preserves and has the greatest concentration of geysers and hot springs in America. Yellowstone National Park is 2,219,789 acres in size (Larger than Rhode Island and Delaware combined). Over 97,600 acres of Yellowstone National Park is located within Gallatin County.

LUXURY REAL ESTATE EXPERT

Delger Real Estate sold over \$155 Million in Real Estate in 2016-2023. Recognized experts in Internet Marketing and Technology, Delger Real Estate are able to generate maximum exposure for their real estate listings. The result: according to ListHub, Delger Real Estate listings outperform 98% of the market. We encourage you to contact Craig to learn more about real estate in Bozeman and the surrounding areas.

POWERED BY INTELLIGENT MARKETING, PROPRIETARY TECHNOLOGY, AND LOCAL EXPERTISE



Craig Delger
BROKER / OWNER
406.581.7504
craigdelger@gmail.com

v1.01-2026-06-30