

DELGER

— REAL ESTATE —

BOZEMAN MONTANA



Craig Delger
BROKER / OWNER
406.581.7504

THIS BROCHURE PROVIDED BY CRAIG DELGER - BOZEMAN REAL ESTATE EXPERT

Powered by Data, Technology, and Local Expertise



3400 Magenta Road, Bozeman MT 59718

\$874,900

Acres: ± 0.9

MLS#: 403705

INTRODUCTION

Charming Home with Expansive Shop located in Four Corners area. Situated on just under an acre, this unique property offers the perfect blend of privacy, practicality, and convenience with no HOA and minimal covenants that offers flexibility without sacrificing community standards. The property features a cozy single-level home, a 2,348+ sq ft shop/garage with separate power and heat, and a beautifully landscaped outdoor oasis perfect for both relaxing or entertaining. Step inside from the back porch into a spacious mudroom an ideal transition space offering room for freezers, gear storage, or a catch-all space. From here, you'll find a well-appointed laundry area to the right and a thoughtfully designed kitchen to the left, offering abundant cabinetry and a seamless connection to the large dining area. The circular layout continues into the welcoming living room, where vaulted ceilings and a picture window invite natural light and views of the lush front yard and expansive deck. Just off the living room is the primary suite, complete with an ensuite bath featuring a walk-in Travertine-tiled shower. Three additional bedrooms and a full guest bath offer plenty of space for family or guests. Outdoors, the front yard is a true retreat showcasing a custom-built deck with a fire pit, greenhouse, mature privacy trees, and a flourishing garden with strawberries, rhubarb, cucumbers, and more. Whether you're hosting friends or enjoying a quiet evening, this space is designed for year-round enjoyment. The east side of the home features an oversized two-car garage and the impressive 2,348 sq ft shop, separately metered with three phase power and ready for work or play. With its own bathroom, wood boiler for winter warmth, built-in storage, and an upper mezzanine level, the shop is ideal for entrepreneurs, collectors, or those in need of substantial workspace. This rare property offers comfort, flexibility, and functionality all just moments from local hot springs, dining, and entertainment. A true gem in the heart of the Gallatin Valley.



FEATURES

Status:	Contingent
Type:	Residential
Sub Type:	ManufacturedHome
Acres:	± 0.9
View:	Rural, TreesWoods
Water Features:	None
Listing Date:	2025-07-01
Listing Agent:	Chelsea Stewart of ERA Landmark Real Estate

Style:	Ranch
Year Built:	1999
Beds:	4
Baths:	2
Appliances:	Dryer, Dishwasher, Disposal, Microwave, Range, Refrigerator, Washer
Heating/Cooling:	ForcedAir CeilingFans

LOCATION



Address: 3400 Magenta Road, Bozeman MT 59718

PHOTOS





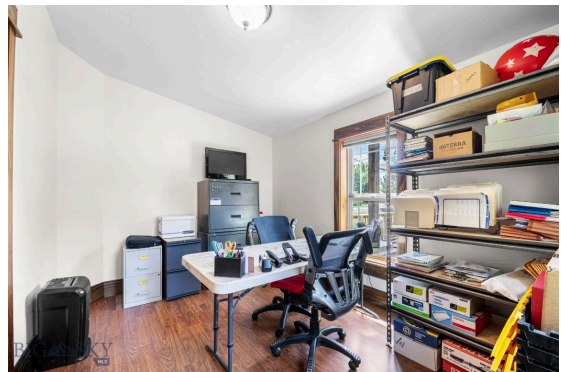













BOZEMAN LIFESTYLE™



Bozeman lifestyle is considered one of the most appealing in the West. Bozeman is routinely ranked as one of the best places to live, best places to retire, best place to raise a kid, best place to visit, best ski town, and best college town. Big Sky Resort is also frequently recognized as one of the world's best ski resorts, most affordable ski resort, and best ski resort for families.

Bozeman is known for its friendly people, sense of community, excellent schools and quality of life. The town has a western charm and a relaxed attitude. The Bozeman Quality Of Life index rates very well due to access to Outdoor Recreation, Amusement, Culture, Education, Medical, Religion, Restaurants and Weather. Bozeman has the cultural amenities of a local symphony and ballet, an energetic downtown restaurant and art scene, and the vibrancy of a college community. Located 16 miles north of Bozeman in the Bridger Canyon area is Bridger Bowl, a home-grown, nonprofit community ski area operating since 1955. Big Sky Resort is less than an hour away and is also frequently recognized as one of the world's best ski resorts, most affordable ski resort, and best ski resort for families.

When it comes to outdoor recreation Bozeman is surrounded by 6 different mountain ranges, which offer vast winter and summer recreational opportunities.

A world class destination for fly fishing, Bozeman is home to the world's most famous Blue Ribbon fly fishing rivers, spring creeks and lakes on Earth. The Yellowstone, Madison, Gallatin, Jefferson, Beaverhead, and Missouri rivers are all nearby.

Bozeman has 60 miles of "Main Street To Mountains" trail system in town, surrounded by 6.9 million acres of public land.

GALLATIN COUNTY

Located in a sweeping valley in the heart of the Rocky Mountains, Gallatin County is the most populated and fastest growing county in scenic southwest Montana. Gallatin Valley has a rich history. Native Americans referred to this area as the "Valley of Flowers". The name seems appropriate because of the great variety of wild flowers found on the mountainsides as well as in the valley. Gallatin Valley derives its name from the Gallatin River, one of the forks of the Missouri river that rises in Yellowstone Park. The Gallatin river, Jefferson river, and Madison river all merge at the town of Three Forks to form the Missouri River. Lewis and Clark named the rivers on their famous expedition to this part of the world in 1805.



There are approximately 1,682,048 acres (2,500 square miles) in Gallatin County including over 16,500 acres in surface water. Approximately 800,000 acres in Gallatin County are owned by the public and managed by several local and national agencies including the Bureau of Land Management, U.S. Forest Service, National Park Service, Montana Fish Wildlife & Parks, Montana Department of Transportation, Department of Natural Resources & Conservation and various local governments. The U.S. Forest Service is the largest land holder in Gallatin

County, currently managing over 665,000 acres. In addition to the Forest Service, various state departments manage approximately 61,000 acres. The Bureau of Land Management holds just over 9,000 acres and an additional 1,600 acres belongs to local governments. On the southern edge of Gallatin County is Yellowstone National Park. Yellowstone National Park is one of the world's primary wildlife preserves and has the greatest concentration of geysers and hot springs in America. Yellowstone National Park is 2,219,789 acres in size (larger than Rhode Island and Delaware combined). Over 97,600 acres of Yellowstone National Park is located within Gallatin County.

BOZEMAN REAL ESTATE EXPERT

Delger Real Estate sold over \$155 Million in Real Estate in 2016-2023. Recognized experts in Internet Marketing and Technology, Delger Real Estate are able to generate maximum exposure for their real estate listings. The result: according to ListHub, Delger Real Estate listings outperform 98% of the market. We encourage you to contact Craig to learn more about real estate in Bozeman and the surrounding areas.

POWERED BY INTELLIGENT MARKETING, PROPRIETARY TECHNOLOGY, AND LOCAL EXPERTISE



Craig Delger
BROKER / OWNER
406.581.7504
craigdelger@gmail.com

v1.01-2026-06-14