

# DELGER

— REAL ESTATE —

BOZEMAN MONTANA



Craig Delger  
BROKER / OWNER  
406.581.7504

**THIS BROCHURE PROVIDED BY CRAIG DELGER - LUXURY REAL ESTATE EXPERT**

*Powered by Data, Technology, and Local Expertise*



## 1 Riverside Drive, Bozeman MT 59715

\$1,149,000  
Acres: ± 0.456  
MLS#: 404707

DELGER  
— REAL ESTATE —  
BOZEMAN MONTANA

DelgerRealEstate.com

REALTOR®  
**MLS**   
Information deemed reliable,  
but not guaranteed

# INTRODUCTION

Single-level living at Riverside! Located in the coveted Riverside Manor subdivision, this property is just a few minutes walk to Riverside Country Club, where one can enjoy golf, tennis, pickleball, swimming, and fine dining. Just steps from there is the pristine East Gallatin River, a popular destination for fly fishing. A few minutes driving North, and you will find yourself spoiled for choice in the middle of the valley's best trailheads for hiking and biking. Head South, and you are in the heart of Bozeman and Montana State University in no time. This impeccably maintained home sits on almost half an acre, the largest lot in Riverside Manor, which could allow for expansion. The 3 bed, 2 bath house includes a bonus room that can be used for an office, workout room, or upgrade to a fourth bedroom. This home has been fastidiously updated and maintained, including a brand new roof in 2025 with transferable warranty, along with fresh paint on the trim and deck, and irrigation system upgrades for the verdant grounds. A new concrete entrance walkway was constructed in 2024 along with new ChemTec garage flooring and Liftmaster garage door openers, and new smoke detectors installed. The kitchen has a new top-of-the-line Bosch Dishwasher installed in 2024, new furnace and central A/C, and new LG washer and dryer in 2023, and new water heater in 2022. Many more thoughtful upgrades and additions include beautiful oak wood and tile flooring, and tasteful finishes throughout. The property includes a 16 x 10 shed with loft for all of your lawn and garden tools, and a secluded hot tub for relaxation. This home is ready to be loved by the next owner. Call your Realtor today, and take advantage of this opportunity!



## FEATURES

<b>Status:</b>	Active
<b>Type:</b>	Residential
<b>Sub Type:</b>	SingleFamilyResidence
<b>Acres:</b>	± 0.456
<b>Listing Date:</b>	2025-08-13
<b>Listing Agent:</b>	Christian Margetson of bozehome + co Real Estate

<b>Year Built:</b>	1993
<b>Beds:</b>	3
<b>Baths:</b>	2
<b>Appliances:</b>	Dryer, Dishwasher, Disposal, Range, Refrigerator, Washer
<b>Heating/Cooling:</b>	ForcedAir CentralAir, CeilingFans

## LOCATION

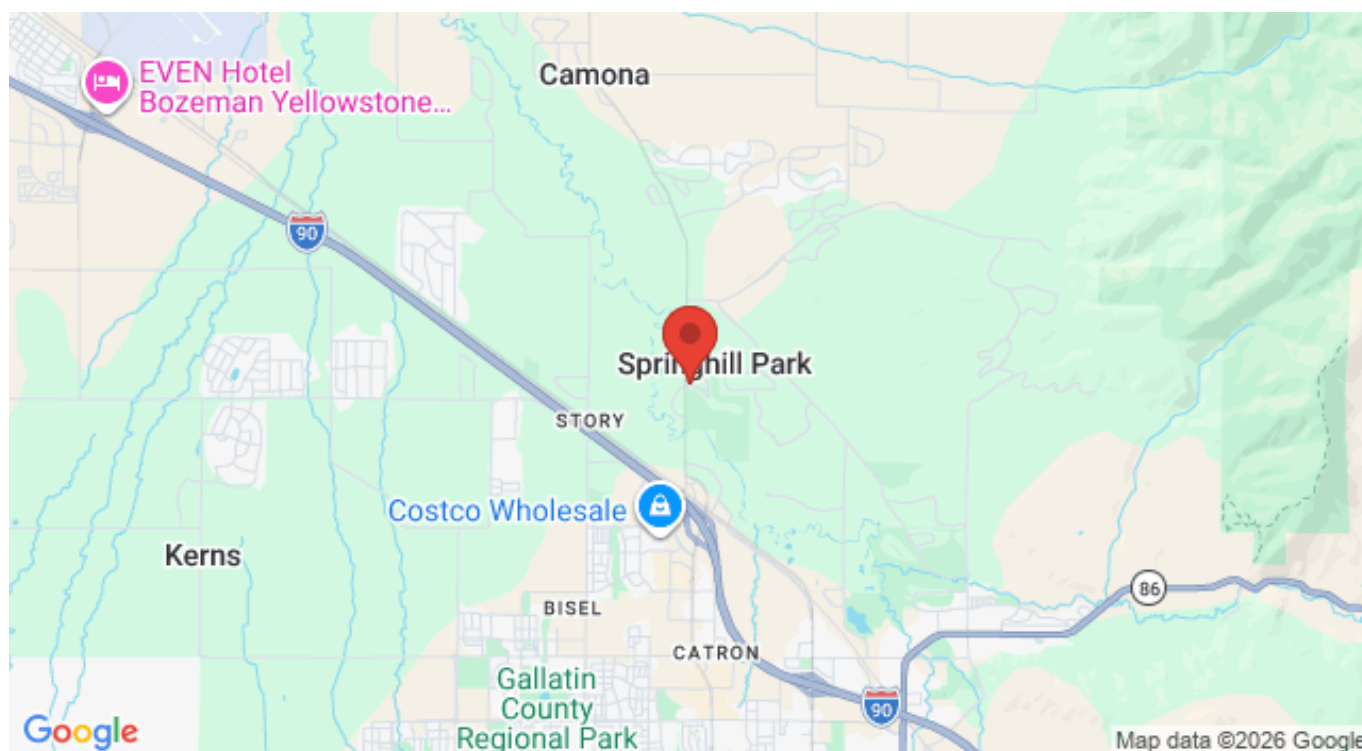

Address: 1 Riverside Drive, Bozeman MT 59715

# PHOTOS

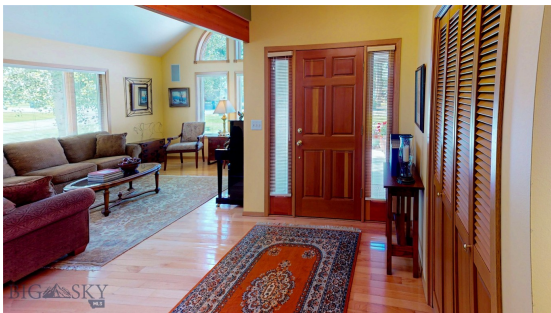



















# BOZEMAN LIFESTYLE™



Bozeman lifestyle is considered one of the most appealing in the West. Bozeman is routinely ranked as one of the best places to live, best places to retire, best place to raise a kid, best place to visit, best ski town, and best college town. Big Sky Resort is also frequently recognized as one of the world's best ski resorts, most affordable ski resort, and best ski resort for families.

Bozeman is known for its friendly people, sense of community, excellent schools and quality of life. The town has a western charm and a relaxed attitude. The Bozeman Quality Of Life index rates very well due to access to Outdoor Recreation, Amusement, Culture, Education, Medical, Religion, Restaurants and Weather. Bozeman has the cultural amenities of a local symphony and ballet, an energetic downtown restaurant and art scene, and the vibrancy of a college community. Located 16 miles north of Bozeman in the Bridger Canyon area is Bridger Bowl, a home-grown, nonprofit community ski area operating since 1955. Big Sky Resort is less than an hour away and is also frequently recognized as one of the world's best ski resorts, most affordable ski resort, and best ski resort for families.

When it comes to outdoor recreation Bozeman is surrounded by 6 different mountain ranges, which offer vast winter and summer recreational opportunities.

A world class destination for fly fishing, Bozeman is home to the world's most famous Blue Ribbon fly fishing rivers, spring creeks and lakes on Earth. The Yellowstone, Madison, Gallatin, Jefferson, Beaverhead, and Missouri rivers are all nearby.

Bozeman has 60 miles of "Main Street To Mountains" trail system in town, surrounded by 6.9 million acres of public land.

# GALLATIN COUNTY

Located in a sweeping valley in the heart of the Rocky Mountains, Gallatin County is the most populated and fastest growing county in scenic southwest Montana. Gallatin Valley has a rich history. Native Americans referred to this area as the “Valley of Flowers”. The name seems appropriate because of the great variety of wild flowers found on the mountainsides as well as in the valley. Gallatin Valley derives its name from the Gallatin River, one of the forks of the Missouri river that rises in Yellowstone Park. The Gallatin river, Jefferson river, and Madison river all merge at the town of Three Forks to form the Missouri River. Lewis and Clark named the rivers on their famous expedition to this part of the world in 1805.

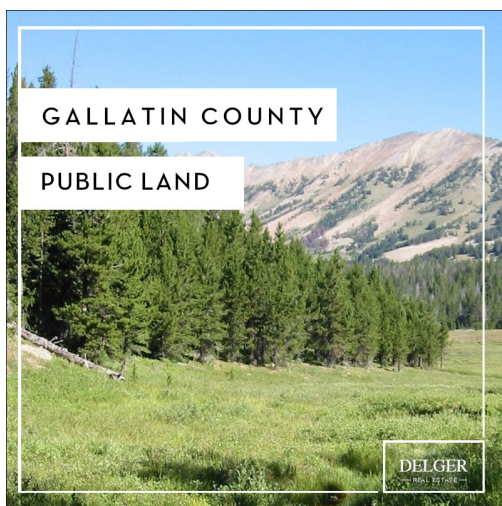
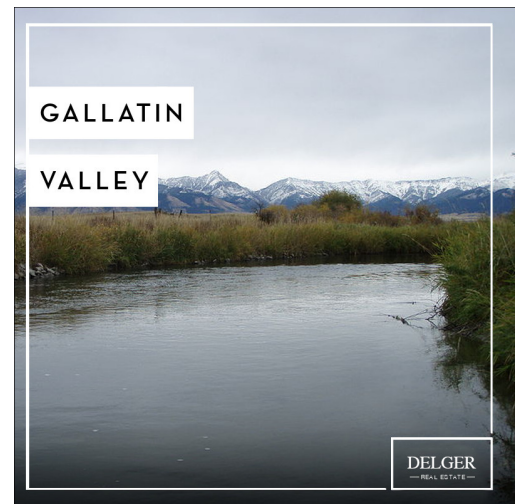

There are approximately 1,682,048 acres (2,500 square miles) in Gallatin County including over 16,500 acres in surface water. Approximately 800,000 acres in Gallatin County are owned by the public and managed by several local and national agencies including the Bureau of Land Management, U.S. Forest Service, National Park Service, Montana Fish Wildlife & Parks, Montana Department of Transportation, Department of Natural Resources & Conservation and various local governments. The U.S. Forest Service is the largest land holder in Gallatin

County, currently managing over 665,000 acres. In addition to the Forest Service, various state departments manage approximately 61,000 acres. The Bureau of Land Management holds just over 9,000 acres and an additional 1,600 acres belongs to local governments. On the southern edge of Gallatin County is Yellowstone National Park. Yellowstone National Park is one of the world’s primary wildlife preserves and has the greatest concentration of geysers and hot springs in America. Yellowstone National Park is 2,219,789 acres in size (Larger than Rhode Island and Delaware combined). Over 97,600 acres of Yellowstone National Park is located within Gallatin County.

# LUXURY REAL ESTATE EXPERT

Delger Real Estate sold over \$155 Million in Real Estate in 2016-2023. Recognized experts in Internet Marketing and Technology, Delger Real Estate are able to generate maximum exposure for their real estate listings. The result: according to ListHub, Delger Real Estate listings outperform 98% of the market. We encourage you to contact Craig to learn more about real estate in Bozeman and the surrounding areas.

*POWERED BY INTELLIGENT MARKETING, PROPRIETARY TECHNOLOGY, AND LOCAL EXPERTISE*



**Craig Delger**  
BROKER / OWNER  
406.581.7504  
craigdelger@gmail.com

v1.01-2026-05-07