

DELGER
— REAL ESTATE —

BOZEMAN MONTANA



Craig Delger
BROKER / OWNER
406.581.7504

THIS BROCHURE PROVIDED BY CRAIG DELGER - BOZEMAN REAL ESTATE EXPERT

Powered by Data, Technology, and Local Expertise



5392 Delft Way, Bozeman MT 59718

\$799,000

Acres: ± 0.1287

MLS#: 407292

DELGER
— REAL ESTATE —
BOZEMAN MONTANA

DelgerRealEstate.com

MLS and Equal Housing Opportunity
MLS  
Information deemed reliable,
but not guaranteed

INTRODUCTION

Beautifully maintained 4-bedroom home in The Lakes at Valley Westone of Bozemens most sought-after neighborhoods. Situated on a desirable corner lot, this property offers direct access to the neighborhood trail system and is just a half block from the community pond and park. The main level features an open, bright floor plan ideal for everyday living and entertaining. The upgraded kitchen includes soft sage cabinetry, a brand-new gas range, a beverage/wine fridge, floating shelves, stainless steel appliances, subway tile backsplash, under cabinet lighting and a generous pantry. A striking live-edge island with bar seating anchors the space. The adjacent living and dining area is spacious and is centered around a modern three-sided gas fireplace that adds both ambiance and architectural interest. Also on the main floor is a versatile bedroom that has been transformed into a moody, stylish office, offering flexibility for work or guests. The main-level half bath is a standout with fanciful designer wallpaper, custom paint, and upgraded fixtures, creating a bold and memorable powder room. The mud room off the 2-car garage is highly functional, featuring a utility sink, built-in cubbies for coats and gear, and a secondary entrance that leads directly to the fenced backyard, providing convenient access after gardening or outdoor activities. Upstairs, the primary suite includes a spacious walk-in closet and en-suite bathroom with a custom tile walk-in shower. Two additional bedrooms share a full hall bath, and an extra room currently used as a nursery offers excellent flex space that could be used for an office or hobbies. The backyard is beautifully landscaped with a variety of flowering plants, perennials, and raised garden beds equipped with drip irrigation and underground sprinklers. A covered back patio extends the living space and is perfect for enjoying warm summer evenings. Central air conditioning is a relatively new amenity to this home, added in 2023. This home offers thoughtful upgrades, modern finishes, and an exceptional location in one of Bozemens premier communities.



FEATURES

Status:	Active	Style:	Contemporary
Type:	Residential	Year Built:	2016
Sub Type:	SingleFamilyResidence	Beds:	4
Acres:	± 0.1287	Baths:	3
View:	Lake, Mountains, Pond	Appliances:	Dryer, Dishwasher, Microwave, Range, Refrigerator, WineCooler, Washer
Listing Date:	2025-11-24	Heating/Cooling:	ForcedAir NaturalGas CentralAir, CeilingFans
Listing Agent:	Melissa Ross of Berkshire Hathaway - Bozeman		

LOCATION



Address: 5392 Delft Way, Bozeman MT 59718

PHOTOS









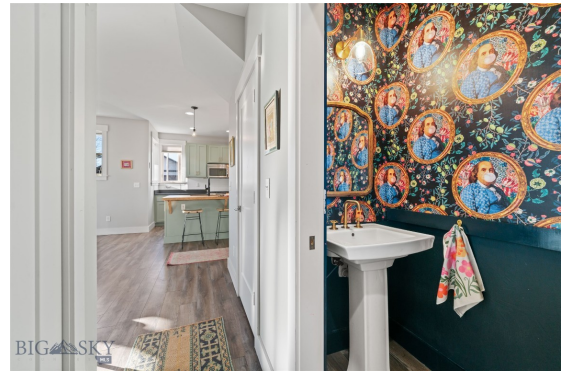









BOZEMAN LIFESTYLE™



Bozeman lifestyle is considered one of the most appealing in the West. Bozeman is routinely ranked as one of the best places to live, best places to retire, best place to raise a kid, best place to visit, best ski town, and best college town. Big Sky Resort is also frequently recognized as one of the world's best ski resorts, most affordable ski resort, and best ski resort for families.

Bozeman is known for its friendly people, sense of community, excellent schools and quality of life. The town has a western charm and a relaxed attitude. The Bozeman Quality Of Life index rates very well due to access to Outdoor Recreation, Amusement, Culture, Education, Medical, Religion, Restaurants and Weather. Bozeman has the cultural amenities of a local symphony and ballet, an energetic downtown restaurant and art scene, and the vibrancy of a college community. Located 16 miles north of Bozeman in the Bridger Canyon area is Bridger Bowl, a home-grown, nonprofit community ski area operating since 1955. Big Sky Resort is less than an hour away and is also frequently recognized as one of the world's best ski resorts, most affordable ski resort, and best ski resort for families.

When it comes to outdoor recreation Bozeman is surrounded by 6 different mountain ranges, which offer vast winter and summer recreational opportunities.

A world class destination for fly fishing, Bozeman is home to the world's most famous Blue Ribbon fly fishing rivers, spring creeks and lakes on Earth. The Yellowstone, Madison, Gallatin, Jefferson, Beaverhead, and Missouri rivers are all nearby.

Bozeman has 60 miles of "Main Street To Mountains" trail system in town, surrounded by 6.9 million acres of public land.

GALLATIN COUNTY

Located in a sweeping valley in the heart of the Rocky Mountains, Gallatin County is the most populated and fastest growing county in scenic southwest Montana. Gallatin Valley has a rich history. Native Americans referred to this area as the "Valley of Flowers". The name seems appropriate because of the great variety of wild flowers found on the mountainsides as well as in the valley. Gallatin Valley derives its name from the Gallatin River, one of the forks of the Missouri river that rises in Yellowstone Park. The Gallatin river, Jefferson river, and Madison river all merge at the town of Three Forks to form the Missouri River. Lewis and Clark named the rivers on their famous expedition to this part of the world in 1805.

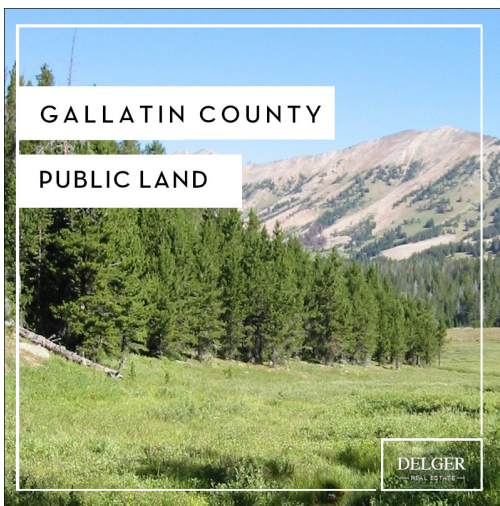
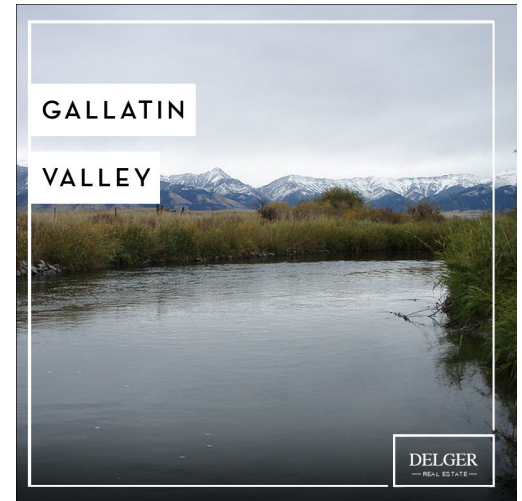

There are approximately 1,682,048 acres (2,500 square miles) in Gallatin County including over 16,500 acres in surface water. Approximately 800,000 acres in Gallatin County are owned by the public and managed by several local and national agencies including the Bureau of Land Management, U.S. Forest Service, National Park Service, Montana Fish Wildlife & Parks, Montana Department of Transportation, Department of Natural Resources & Conservation and various local governments. The U.S. Forest Service is the largest land holder in Gallatin

County, currently managing over 665,000 acres. In addition to the Forest Service, various state departments manage approximately 61,000 acres. The Bureau of Land Management holds just over 9,000 acres and an additional 1,600 acres belongs to local governments. On the southern edge of Gallatin County is Yellowstone National Park. Yellowstone National Park is one of the world's primary wildlife preserves and has the greatest concentration of geysers and hot springs in America. Yellowstone National Park is 2,219,789 acres in size (Larger than Rhode Island and Delaware combined). Over 97,600 acres of Yellowstone National Park is located within Gallatin County.

BOZEMAN REAL ESTATE EXPERT

Delger Real Estate sold over \$155 Million in Real Estate in 2016-2023. Recognized experts in Internet Marketing and Technology, Delger Real Estate are able to generate maximum exposure for their real estate listings. The result: according to ListHub, Delger Real Estate listings outperform 98% of the market. We encourage you to contact Craig to learn more about real estate in Bozeman and the surrounding areas.

*POWERED BY INTELLIGENT MARKETING, PROPRIETARY TECHNOLOGY, AND
LOCAL EXPERTISE*



Craig Delger
BROKER / OWNER
406.581.7504
craigdelger@gmail.com

v1.01-2026-01-29