

DELGER

— REAL ESTATE —

BOZEMAN MONTANA



Craig Delger
BROKER / OWNER
406.581.7504

THIS BROCHURE PROVIDED BY CRAIG DELGER - LUXURY REAL ESTATE EXPERT

Powered by Data, Technology, and Local Expertise



101 N Rouse, Bozeman MT 59715

\$2,399,000

Acres: ± 0.0849

MLS#: 407613

INTRODUCTION

Introducing the Iconic Bozeman Taproom building for sale. This historic Bozeman Building received the Bozeman Beautification Award in 2016 for after an extensive remodel. The remodel included a completely new steel internal structure, new foundation and concrete floor, new walls, electrical, plumbing, HVAC, fire suppression system, rooftop, windows, doors, etc. the only part of the building that was saved was the original exterior brick and the some of the interior ceiling joist/timbers. The building includes two separate spaces; the Taproom Bar and a smaller separate office/retail space currently being used as a Real Estate Brokerage. This sale does not include either of the businesses. Both spaces are currently leased. The Taproom just renewed their lease for an additional 5 more years with two more consecutive options thereafter. The Real Estate Brokerages current Lease ends July 1st 2026. The leases are both a true Triple Net; the tenants pay all taxes, common area expenses, utilities, garbage, etc. Rents total 91,822.44 with a 3% annual escalator. If your looking for a property with some serious upside there is the potential to turn the office/retail unit into a Speak Easy Bar and/or liquor store by utilizing the full Liquor License from the neighboring Taproom. This would have to be negotiated with the owners of the Taproom business but they are completely open to the idea. The Taproom Restaurant and Bar has a main floor area that is approximately 2700 SF with an additional 950sf of rooftop deck and patio space. The owners of the Taproom bar have expressed interest in enclosing the rooftop patio to create a year round space. There is also a small ~300 sf basement that is used for food storage, utilities and a dish washing area for the restaurant. The separate office/retail unit is approximately 1050 sf which includes its own full Kitchen, a bathroom, and 3 small offices with a large open office area. The office has its own heating and cooling but shares water and sewer. If you are looking for a very stable worry free investment in downtown Bozeman properties like this dont come around very often.



FEATURES

Status:	Active
Type:	CommercialSale
Sub Type:	Building,Commercial
Acres:	± 0.0849
Listing Date:	2025-12-19
Listing Agent:	Mikey Duquette of Realty One Group Peak

Year Built:	1905
Heating/Cooling:	ForcedAir Gas CentralAir

LOCATION

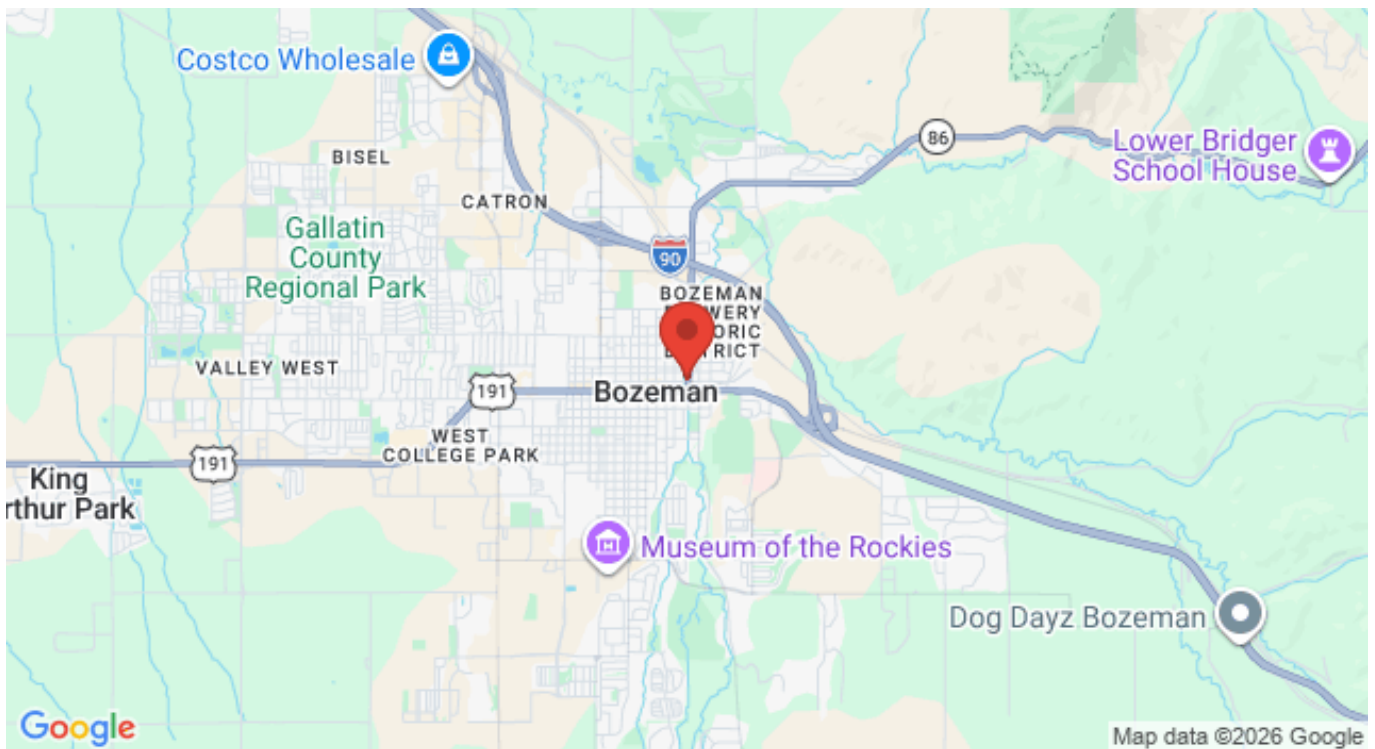

Address: 101 N Rouse, Bozeman MT 59715

PHOTOS





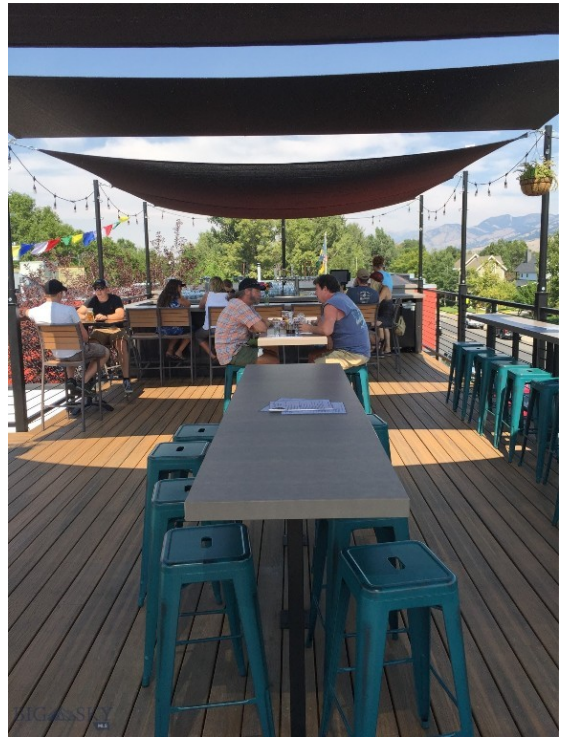

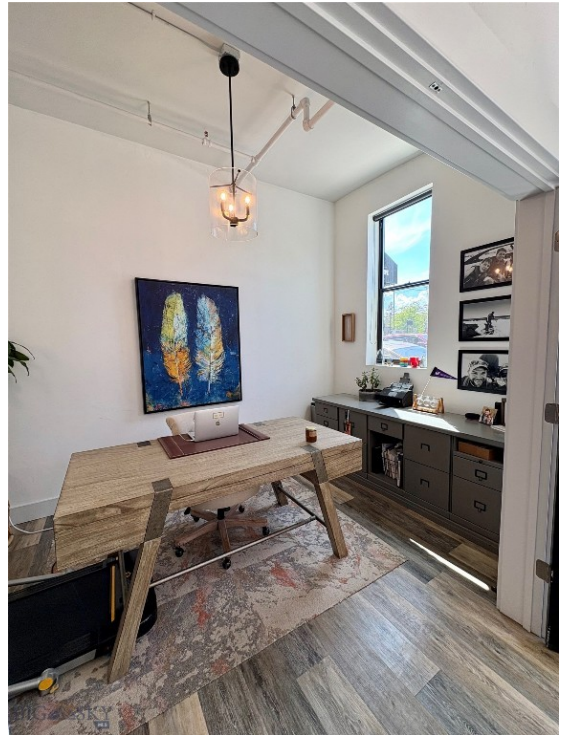

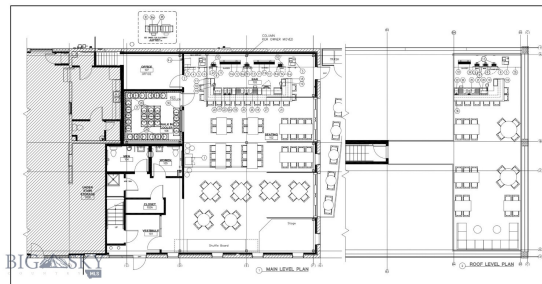
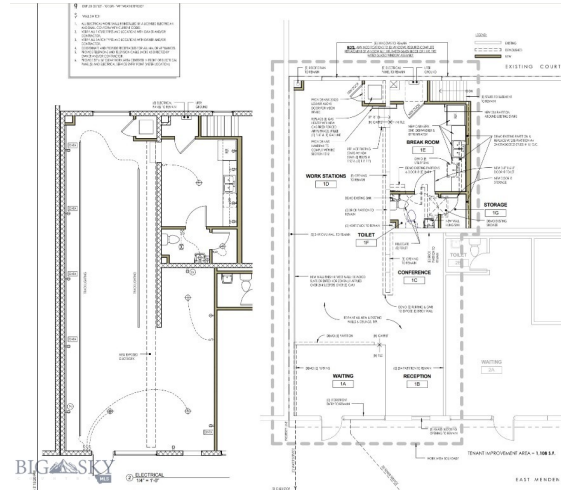

BOZEMAN LIFESTYLE™



Bozeman lifestyle is considered one of the most appealing in the West. Bozeman is routinely ranked as one of the best places to live, best places to retire, best place to raise a kid, best place to visit, best ski town, and best college town. Big Sky Resort is also frequently recognized as one of the world's best ski resorts, most affordable ski resort, and best ski resort for families.

Bozeman is known for its friendly people, sense of community, excellent schools and quality of life. The town has a western charm and a relaxed attitude. The Bozeman Quality Of Life index rates very well due to access to Outdoor Recreation, Amusement, Culture, Education, Medical, Religion, Restaurants and Weather. Bozeman has the cultural amenities of a local symphony and ballet, an energetic downtown restaurant and art scene, and the vibrancy of a college community. Located 16 miles north of Bozeman in the Bridger Canyon area is Bridger Bowl, a home-grown, nonprofit community ski area operating since 1955. Big Sky Resort is less than an hour away and is also frequently recognized as one of the world's best ski resorts, most affordable ski resort, and best ski resort for families.

When it comes to outdoor recreation Bozeman is surrounded by 6 different mountain ranges, which offer vast winter and summer recreational opportunities.

A world class destination for fly fishing, Bozeman is home to the world's most famous Blue Ribbon fly fishing rivers, spring creeks and lakes on Earth. The Yellowstone, Madison, Gallatin, Jefferson, Beaverhead, and Missouri rivers are all nearby.

Bozeman has 60 miles of "Main Street To Mountains" trail system in town, surrounded by 6.9 million acres of public land.

GALLATIN COUNTY

Located in a sweeping valley in the heart of the Rocky Mountains, Gallatin County is the most populated and fastest growing county in scenic southwest Montana. Gallatin Valley has a rich history. Native Americans referred to this area as the "Valley of Flowers". The name seems appropriate because of the great variety of wild flowers found on the mountainsides as well as in the valley. Gallatin Valley derives its name from the Gallatin River, one of the forks of the Missouri river that rises in Yellowstone Park. The Gallatin river, Jefferson river, and Madison river all merge at the town of Three Forks to form the Missouri River. Lewis and Clark named the rivers on their famous expedition to this part of the world in 1805.

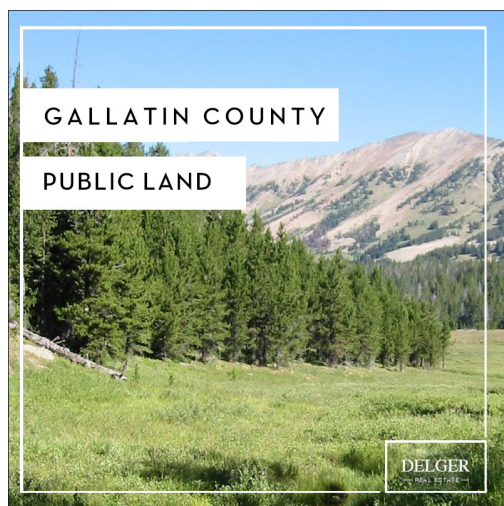

There are approximately 1,682,048 acres (2,500 square miles) in Gallatin County including over 16,500 acres in surface water. Approximately 800,000 acres in Gallatin County are owned by the public and managed by several local and national agencies including the Bureau of Land Management, U.S. Forest Service, National Park Service, Montana Fish Wildlife & Parks, Montana Department of Transportation, Department of Natural Resources & Conservation and various local governments. The U.S. Forest Service is the largest land holder in Gallatin

County, currently managing over 665,000 acres. In addition to the Forest Service, various state departments manage approximately 61,000 acres. The Bureau of Land Management holds just over 9,000 acres and an additional 1,600 acres belongs to local governments. On the southern edge of Gallatin County is Yellowstone National Park. Yellowstone National Park is one of the world's primary wildlife preserves and has the greatest concentration of geysers and hot springs in America. Yellowstone National Park is 2,219,789 acres in size (Larger than Rhode Island and Delaware combined). Over 97,600 acres of Yellowstone National Park is located within Gallatin County.

LUXURY REAL ESTATE EXPERT

Delger Real Estate sold over \$155 Million in Real Estate in 2016-2023. Recognized experts in Internet Marketing and Technology, Delger Real Estate are able to generate maximum exposure for their real estate listings. The result: according to ListHub, Delger Real Estate listings outperform 98% of the market. We encourage you to contact Craig to learn more about real estate in Bozeman and the surrounding areas.

POWERED BY INTELLIGENT MARKETING, PROPRIETARY TECHNOLOGY, AND LOCAL EXPERTISE



Craig Delger
BROKER / OWNER
406.581.7504
craigdelger@gmail.com

v1.01-2026-04-16