

DELGER

— REAL ESTATE —

BOZEMAN MONTANA



Craig Delger
BROKER / OWNER
406.581.7504

THIS BROCHURE PROVIDED BY CRAIG DELGER - LUXURY REAL ESTATE EXPERT

Powered by Data, Technology, and Local Expertise



106 Milky Way Drive, Bozeman MT 59718

\$1,799,000
Acres: ± 0.58
MLS#: 407830

INTRODUCTION

Inspired design that harmonizes modern luxury within nature's sanctuary. Set on just over half an acre, a canopy of mature trees creates privacy, while the property offers direct seasonal creek access from your back door. Expansive windows flood the home with natural light, seamlessly blending the indoors and outdoors. The interior is a showcase of craftsmanship and thoughtful design: 4/5 bedrooms, 3.5 baths, a media room, bonus room, and office offering ample spaces to customize for your needs. Newly installed wood floors and some freshly painted rooms await their new owner. The chef's kitchen is a true centerpiece, featuring a full Thermador appliance package, built-in automatic coffee/espresso machine, double ovens, handmade Walker Zanger backsplash, and a reverse osmosis system. Even a passive wine cellar in the crawlspace. The living room features an Italian marble fireplace and media surround sound that extends throughout the interior and exterior of the home. The primary suite feels like it sits in the trees. The primary bathroom is its own retreat with an elegant soaking tub and a digitally controlled 7-head shower. Experience nature while relaxing on the expansive back patio, where you may catch glimpses of deer and a variety of birds, or enjoy the pizza oven, greenhouse, or saltwater hot tub that come with the property. This exclusive subdivision offers 27 acres of HOA-owned shared riverfrontage with multiple trails and a scenic pond to explore. The location is ideal just 10 minutes from Bozeman, with easy access to Big Sky for skiing and a multitude of outdoor activities. Located within 5 minutes of the popular Cottonwood Hills Golf Club. For more on this custom sanctuary, contact your trusted agent to receive the full list of amenities.



FEATURES

Status:	Contingent
Type:	Residential
Sub Type:	SingleFamilyResidence
Acres:	± 0.58
View:	TreesWoods
Water Features:	Creek, Pond
Listing Date:	2026-03-14
Listing Agent:	Tara Wolfe Schaan of Keller Williams Montana Realty

Style:	Custom
Year Built:	2014
Beds:	5
Baths:	4
Appliances:	BuiltInOven, Cooktop, DoubleOven, Dryer, Dishwasher, Disposal, Microwave, Range, Refrigerator, WaterSoftener, Washer
Heating/Cooling:	ForcedAir CentralAir

LOCATION



Address: 106 Milky Way Drive, Bozeman MT 59718

PHOTOS





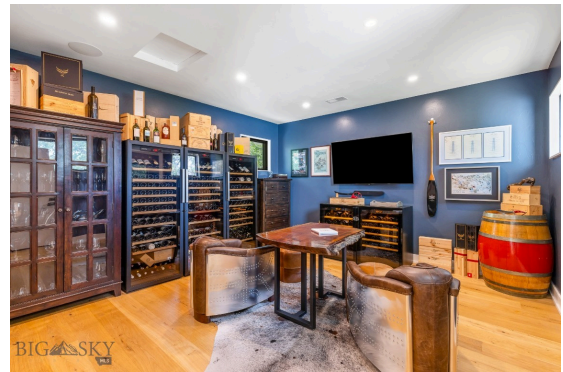
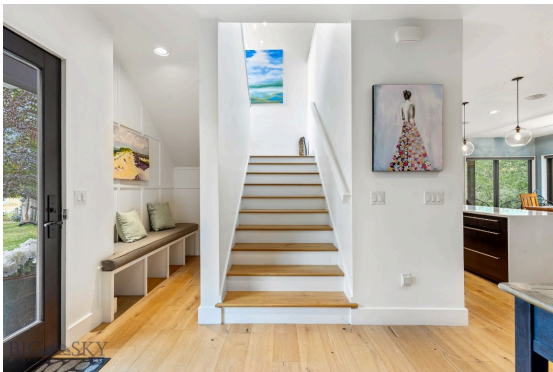









Floor Plan Created By Cubicasa App. Measurements Deemed Highly Reliable But Not Guaranteed.



Floor Plan Created by Cabinet App. Measurements Deemed Highly Reliable S.A. Not Guaranteed.

BOZEMAN LIFESTYLE™



Bozeman lifestyle is considered one of the most appealing in the West. Bozeman is routinely ranked as one of the best places to live, best places to retire, best place to raise a kid, best place to visit, best ski town, and best college town. Big Sky Resort is also frequently recognized as one of the world's best ski resorts, most affordable ski resort, and best ski resort for families.

Bozeman is known for its friendly people, sense of community, excellent schools and quality of life. The town has a western charm and a relaxed attitude. The Bozeman Quality Of Life index rates very well due to access to Outdoor Recreation, Amusement, Culture, Education, Medical, Religion, Restaurants and Weather. Bozeman has the cultural amenities of a local symphony and ballet, an energetic downtown restaurant and art scene, and the vibrancy of a college community. Located 16 miles north of Bozeman in the Bridger Canyon area is Bridger Bowl, a home-grown, nonprofit community ski area operating since 1955. Big Sky Resort is less than an hour away and is also frequently recognized as one of the world's best ski resorts, most affordable ski resort, and best ski resort for families.

When it comes to outdoor recreation Bozeman is surrounded by 6 different mountain ranges, which offer vast winter and summer recreational opportunities.

A world class destination for fly fishing, Bozeman is home to the world's most famous Blue Ribbon fly fishing rivers, spring creeks and lakes on Earth. The Yellowstone, Madison, Gallatin, Jefferson, Beaverhead, and Missouri rivers are all nearby.

Bozeman has 60 miles of "Main Street To Mountains" trail system in town, surrounded by 6.9 million acres of public land.

GALLATIN COUNTY

Located in a sweeping valley in the heart of the Rocky Mountains, Gallatin County is the most populated and fastest growing county in scenic southwest Montana. Gallatin Valley has a rich history. Native Americans referred to this area as the “Valley of Flowers”. The name seems appropriate because of the great variety of wild flowers found on the mountainsides as well as in the valley. Gallatin Valley derives its name from the Gallatin River, one of the forks of the Missouri river that rises in Yellowstone Park. The Gallatin river, Jefferson river, and Madison river all merge at the town of Three Forks to form the Missouri River. Lewis and Clark named the rivers on their famous expedition to this part of the world in 1805.



There are approximately 1,682,048 acres (2,500 square miles) in Gallatin County including over 16,500 acres in surface water. Approximately 800,000 acres in Gallatin County are owned by the public and managed by several local and national agencies including the Bureau of Land Management, U.S. Forest Service, National Park Service, Montana Fish Wildlife & Parks, Montana Department of Transportation, Department of Natural Resources & Conservation and various local governments. The U.S. Forest Service is the largest land holder in Gallatin

County, currently managing over 665,000 acres. In addition to the Forest Service, various state departments manage approximately 61,000 acres. The Bureau of Land Management holds just over 9,000 acres and an additional 1,600 acres belongs to local governments. On the southern edge of Gallatin County is Yellowstone National Park. Yellowstone National Park is one of the world’s primary wildlife preserves and has the greatest concentration of geysers and hot springs in America. Yellowstone National Park is 2,219,789 acres in size (Larger than Rhode Island and Delaware combined). Over 97,600 acres of Yellowstone National Park is located within Gallatin County.

LUXURY REAL ESTATE EXPERT

Delger Real Estate sold over \$155 Million in Real Estate in 2016-2023. Recognized experts in Internet Marketing and Technology, Delger Real Estate are able to generate maximum exposure for their real estate listings. The result: according to ListHub, Delger Real Estate listings outperform 98% of the market. We encourage you to contact Craig to learn more about real estate in Bozeman and the surrounding areas.

POWERED BY INTELLIGENT MARKETING, PROPRIETARY TECHNOLOGY, AND LOCAL EXPERTISE



Craig Delger
BROKER / OWNER
406.581.7504
craigdelger@gmail.com

v1.01-2026-04-21