

DELGER

— REAL ESTATE —

BOZEMAN MONTANA



Craig Delger
BROKER / OWNER
406.581.7504

THIS BROCHURE PROVIDED BY CRAIG DELGER - BOZEMAN REAL ESTATE EXPERT

Powered by Data, Technology, and Local Expertise



1232 N 8th Avenue, Bozeman MT 59715

\$950,000

Acres: \pm 0.486

MLS#: 407959

DELGER
— REAL ESTATE —
BOZEMAN MONTANA

DelgerRealEstate.com

MLS
Information deemed reliable,
but not guaranteed

INTRODUCTION

Exceptional income-producing triplex featuring three fully independent units on nearly half an acre of prime R3-zoned land. This rare offering presents immediate rental income plus significant future development potential with the ability to add an additional ADU. The property consists of an upper unit, basement unit, and detached ADU, all situated on two separate lots adjacent to a city park and creek. Mature trees provide natural privacy and create a secluded, park-like setting. The charming 1950s upper unit welcomes you with a beautiful screened sunporch, lovingly restored oak hardwood floors throughout, and a cozy brick fireplace anchoring the spacious living room. The remodeled kitchen opens to the dining area and laundry room, while two bedrooms and one full bath complete this unit. The basement unit features a spacious family room with gas fireplace, large bedroom with walk-in closet, remodeled kitchen with new appliances (washer and dryer included), and a completely updated 3/4 bath with large tiled shower. The recently rebuilt detached ADU studio offers complete independence with its own entrance, full kitchen, laundry, and gas fireplace ideal for maximizing rental income or accommodating extended family. Additional property features include a fenced backyard, dog run, fire pit area, extensive garden beds with shed, and a 10 x 20 insulated workshop with electricity. The 100-foot driveway and double covered carport provide ample parking for all three units. With R3 zoning allowing for additional ADU construction and an excellent location near Main Street, Oak and 7th, this property creates outstanding potential for even greater income generation.????????????????



FEATURES

Status:	Active	Year Built:	1950
Type:	ResidentialIncome	Appliances:	Dryer, Dishwasher, Microwave, Range, Refrigerator, Washer
Sub Type:	Triplex	Heating/Cooling:	NaturalGas None
Acres:	± 0.486		
View:	TreesWoods		
Water Features:	None		
Listing Date:	2026-01-13		
Listing Agent:	Chelsea Stewart of ERA Landmark Real Estate		

LOCATION

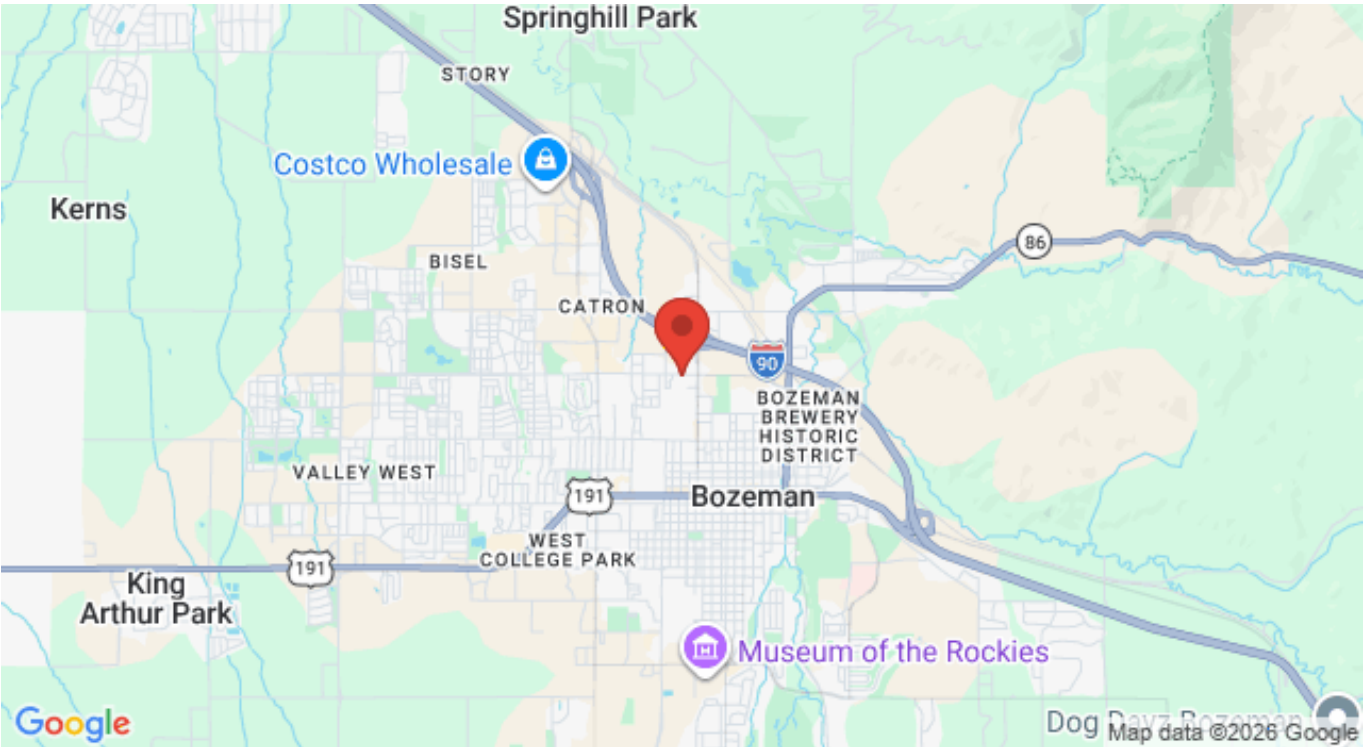

Address: 1232 N 8th Avenue, Bozeman MT 59715

PHOTOS





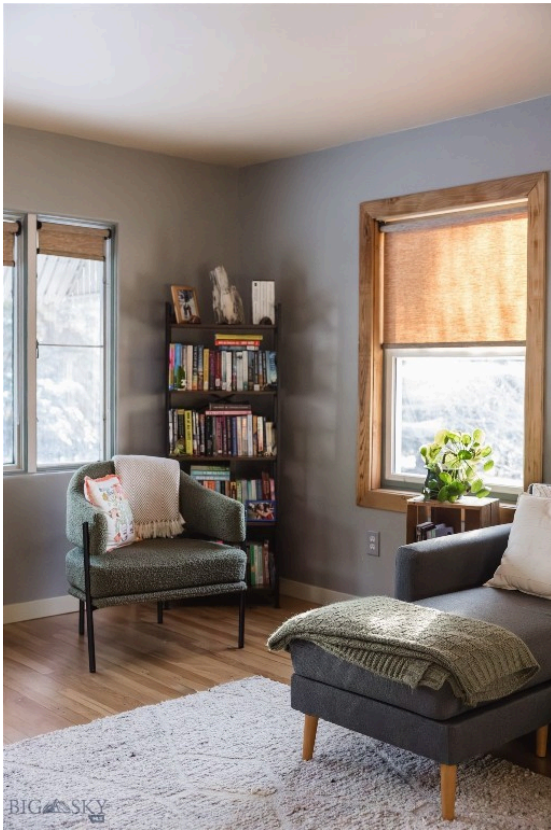



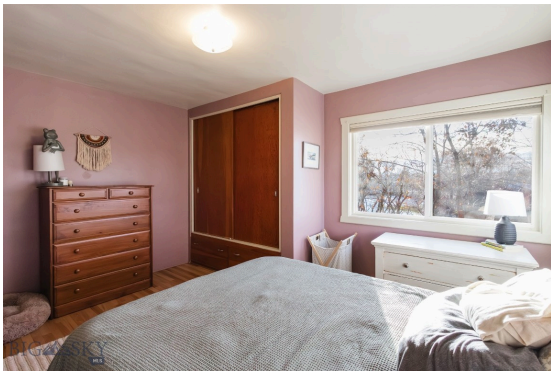





BOZEMAN LIFESTYLE™



Bozeman lifestyle is considered one of the most appealing in the West. Bozeman is routinely ranked as one of the best places to live, best places to retire, best place to raise a kid, best place to visit, best ski town, and best college town. Big Sky Resort is also frequently recognized as one of the world's best ski resorts, most affordable ski resort, and best ski resort for families.

Bozeman is known for its friendly people, sense of community, excellent schools and quality of life. The town has a western charm and a relaxed attitude. The Bozeman Quality Of Life index rates very well due to access to Outdoor Recreation, Amusement, Culture, Education, Medical, Religion, Restaurants and Weather. Bozeman has the cultural amenities of a local symphony and ballet, an energetic downtown restaurant and art scene, and the vibrancy of a college community. Located 16 miles north of Bozeman in the Bridger Canyon area is Bridger Bowl, a home-grown, nonprofit community ski area operating since 1955. Big Sky Resort is less than an hour away and is also frequently recognized as one of the world's best ski resorts, most affordable ski resort, and best ski resort for families.

When it comes to outdoor recreation Bozeman is surrounded by 6 different mountain ranges, which offer vast winter and summer recreational opportunities.

A world class destination for fly fishing, Bozeman is home to the world's most famous Blue Ribbon fly fishing rivers, spring creeks and lakes on Earth. The Yellowstone, Madison, Gallatin, Jefferson, Beaverhead, and Missouri rivers are all nearby.

Bozeman has 60 miles of "Main Street To Mountains" trail system in town, surrounded by 6.9 million acres of public land.

GALLATIN COUNTY

Located in a sweeping valley in the heart of the Rocky Mountains, Gallatin County is the most populated and fastest growing county in scenic southwest Montana. Gallatin Valley has a rich history. Native Americans referred to this area as the "Valley of Flowers". The name seems appropriate because of the great variety of wild flowers found on the mountainsides as well as in the valley. Gallatin Valley derives its name from the Gallatin River, one of the forks of the Missouri river that rises in Yellowstone Park. The Gallatin river, Jefferson river, and Madison river all merge at the town of Three Forks to form the Missouri River. Lewis and Clark named the rivers on their famous expedition to this part of the world in 1805.



There are approximately 1,682,048 acres (2,500 square miles) in Gallatin County including over 16,500 acres in surface water. Approximately 800,000 acres in Gallatin County are owned by the public and managed by several local and national agencies including the Bureau of Land Management, U.S. Forest Service, National Park Service, Montana Fish Wildlife & Parks, Montana Department of Transportation, Department of Natural Resources & Conservation and various local governments. The U.S. Forest Service is the largest land holder in Gallatin

County, currently managing over 665,000 acres. In addition to the Forest Service, various state departments manage approximately 61,000 acres. The Bureau of Land Management holds just over 9,000 acres and an additional 1,600 acres belongs to local governments. On the southern edge of Gallatin County is Yellowstone National Park. Yellowstone National Park is one of the world's primary wildlife preserves and has the greatest concentration of geysers and hot springs in America. Yellowstone National Park is 2,219,789 acres in size (Larger than Rhode Island and Delaware combined). Over 97,600 acres of Yellowstone National Park is located within Gallatin County.

BOZEMAN REAL ESTATE EXPERT

Delger Real Estate sold over \$155 Million in Real Estate in 2016-2023. Recognized experts in Internet Marketing and Technology, Delger Real Estate are able to generate maximum exposure for their real estate listings. The result: according to ListHub, Delger Real Estate listings outperform 98% of the market. We encourage you to contact Craig to learn more about real estate in Bozeman and the surrounding areas.

*POWERED BY INTELLIGENT MARKETING, PROPRIETARY TECHNOLOGY, AND
LOCAL EXPERTISE*



Craig Delger
BROKER / OWNER
406.581.7504
craigdelger@gmail.com

v1.01-2026-02-01