

DELGER

— REAL ESTATE —

BOZEMAN MONTANA



Craig Delger
BROKER / OWNER
406.581.7504

THIS BROCHURE PROVIDED BY CRAIG DELGER - LUXURY REAL ESTATE EXPERT

Powered by Data, Technology, and Local Expertise



43 Hitching Post Road, Bozeman MT 59715

\$1,300,000

Acres: ± 1

MLS#: 408279

INTRODUCTION

Don't miss this special southside property with over 200 feet of enchanting Limestone Creek frontage. This one acre property offers a rare opportunity to enjoy the sights and sounds of true Montana serenity while adding your own vision and updates over time. Cottonwoods, willows, mature landscaping, abundant birdlife, and the soothing flow of the creek create an unforgettable backdrop for this spacious 3,291 sq ft home. Spend your days listening to sandhill cranes overhead, relaxing beside the babbling stream, or gathering beneath the shade of a grand cottonwood tree at the creekside picnic area. The sunny backyard is a gardeners paradise, complete with a large productive garden, thriving raspberry patch, and peaceful views of nearby Limestone Pond. Built in 1978, the home has solid bones while also offering tremendous opportunity for cosmetic updates and personalization. Inside, the expansive great room centers around a cozy wood fireplace framed by custom built-ins, and offers ample space for both formal and informal living. A covered deck extends the living space outdoors, creating the perfect setting for entertaining or simply soaking in the tranquil surroundings. The kitchen is ready for your creative touch to modernize and make it your own. The main level also features a sitting room, bedroom, bath, and convenient utility/mud room off the attached double garage. Upstairs, you'll find three bedrooms and a full bath, including a spacious primary suite with walk-in closet and private balcony overlooking Limestone Pond an ideal retreat for quiet mornings and sunset evenings. The lower level provides exceptional flexibility with a family room, full bath, extra room, and extensive unfinished space with a separate entrance, ready to become a media room, gym, workshop, or additional living area. A whimsical hidden feature known as the Elephant Room adds future potential for expanded walk-out access to the irresistible backyard and creekside landscape. Rarely does a property combine extensive creek frontage, wildlife habitat, and such incredible potential in one truly magical setting. This is a home where the natural surroundings are already extraordinary and the next owner has the opportunity to thoughtfully update and create something truly exceptional.



FEATURES

Status:	Contingent
Type:	Residential
Sub Type:	SingleFamilyResidence
Acres:	± 1
View:	Lake, Pond, River, SouthernExposure, CreekStream, TreesWoods
Water Features:	Creek
Listing Date:	2026-05-18
Listing Agent:	Susan Byorth of Windermere Great Divide-Bozeman

Style:	Craftsman
Year Built:	1978
Beds:	4
Baths:	3
Appliances:	Dryer, Dishwasher, Range, Refrigerator, Washer
Heating/Cooling:	Baseboard Electric Wood CeilingFans

LOCATION



Address: 43 Hitching Post Road, Bozeman MT 59715

PHOTOS









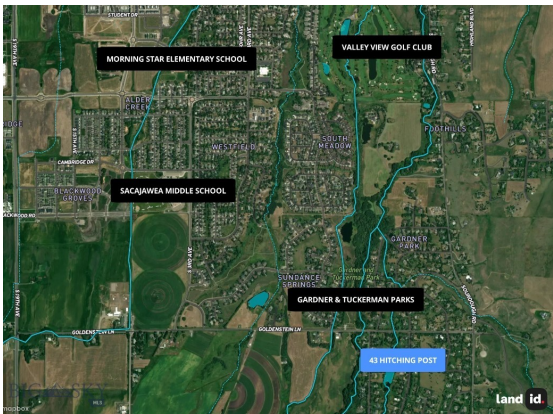







BOZEMAN LIFESTYLE™



Bozeman lifestyle is considered one of the most appealing in the West. Bozeman is routinely ranked as one of the best places to live, best places to retire, best place to raise a kid, best place to visit, best ski town, and best college town. Big Sky Resort is also frequently recognized as one of the world's best ski resorts, most affordable ski resort, and best ski resort for families.

Bozeman is known for its friendly people, sense of community, excellent schools and quality of life. The town has a western charm and a relaxed attitude. The Bozeman Quality Of Life index rates very well due to access to Outdoor Recreation, Amusement, Culture, Education, Medical, Religion, Restaurants and Weather. Bozeman has the cultural amenities of a local symphony and ballet, an energetic downtown restaurant and art scene, and the vibrancy of a college community. Located 16 miles north of Bozeman in the Bridger Canyon area is Bridger Bowl, a home-grown, nonprofit community ski area operating since 1955. Big Sky Resort is less than an hour away and is also frequently recognized as one of the world's best ski resorts, most affordable ski resort, and best ski resort for families.

When it comes to outdoor recreation Bozeman is surrounded by 6 different mountain ranges, which offer vast winter and summer recreational opportunities.

A world class destination for fly fishing, Bozeman is home to the world's most famous Blue Ribbon fly fishing rivers, spring creeks and lakes on Earth. The Yellowstone, Madison, Gallatin, Jefferson, Beaverhead, and Missouri rivers are all nearby.

Bozeman has 60 miles of "Main Street To Mountains" trail system in town, surrounded by 6.9 million acres of public land.

GALLATIN COUNTY

Located in a sweeping valley in the heart of the Rocky Mountains, Gallatin County is the most populated and fastest growing county in scenic southwest Montana. Gallatin Valley has a rich history. Native Americans referred to this area as the “Valley of Flowers”. The name seems appropriate because of the great variety of wild flowers found on the mountainsides as well as in the valley. Gallatin Valley derives its name from the Gallatin River, one of the forks of the Missouri river that rises in Yellowstone Park. The Gallatin river, Jefferson river, and Madison river all merge at the town of Three Forks to form the Missouri River. Lewis and Clark named the rivers on their famous expedition to this part of the world in 1805.



There are approximately 1,682,048 acres (2,500 square miles) in Gallatin County including over 16,500 acres in surface water. Approximately 800,000 acres in Gallatin County are owned by the public and managed by several local and national agencies including the Bureau of Land Management, U.S. Forest Service, National Park Service, Montana Fish Wildlife & Parks, Montana Department of Transportation, Department of Natural Resources & Conservation and various local governments. The U.S. Forest Service is the largest land holder in Gallatin

County, currently managing over 665,000 acres. In addition to the Forest Service, various state departments manage approximately 61,000 acres. The Bureau of Land Management holds just over 9,000 acres and an additional 1,600 acres belongs to local governments. On the southern edge of Gallatin County is Yellowstone National Park. Yellowstone National Park is one of the world’s primary wildlife preserves and has the greatest concentration of geysers and hot springs in America. Yellowstone National Park is 2,219,789 acres in size (Larger than Rhode Island and Delaware combined). Over 97,600 acres of Yellowstone National Park is located within Gallatin County.

LUXURY REAL ESTATE EXPERT

Delger Real Estate sold over \$155 Million in Real Estate in 2016-2023. Recognized experts in Internet Marketing and Technology, Delger Real Estate are able to generate maximum exposure for their real estate listings. The result: according to ListHub, Delger Real Estate listings outperform 98% of the market. We encourage you to contact Craig to learn more about real estate in Bozeman and the surrounding areas.

POWERED BY INTELLIGENT MARKETING, PROPRIETARY TECHNOLOGY, AND LOCAL EXPERTISE



Craig Delger
BROKER / OWNER
406.581.7504
craigdelger@gmail.com

v1.01-2026-05-25