

DELGER

— REAL ESTATE —

BOZEMAN MONTANA



Craig Delger
BROKER / OWNER
406.581.7504

THIS BROCHURE PROVIDED BY CRAIG DELGER - LUXURY REAL ESTATE EXPERT

Powered by Data, Technology, and Local Expertise



2368 Jackson Creek Road, Bozeman MT 59715

\$1,550,000
Acres: ± 20.04
MLS#: 408499

INTRODUCTION

The Buckskin Charley Ranch, an unrivaled rural Jackson Creek Road offering, with a storybook history straight out of the Old West. The original homestead of renowned mountain man, Buckskin Charley Marble. A trusted scout of the Northern Rockies who chose this mountain meadow location to make his own. Located in a private valley setting with sweeping snowcapped views from the Bridgers to the Absarokas. Not in a subdivision, this scenic 20+ acre tract was divided off the main ranch that continues as stock ranch today. A combination of timber, Aspens, natural springs and Marble Creek along native range that attracts a diversity wildlife. Around 25 head of cow elk raise their calves here each Spring. A level 5+/- acres is harvested as wild meadow hay, producing an average of 9-11 ton/year. The property is set up for livestock with outbuildings, perimeter and cross fencing. While the majority of original structures are now gone, the ranch offers the same rustic appeal of a by gone era. The vintage two-bedroom residence has been reconstructed from a log cabin with original built ins and hardwood wood floor. Large windows capture the Bridger Range and big Montana sunsets. The expansive kitchen is decked out with custom cabinets made by the homeowner who was a master craftsman. This cozy home sells with all appliances, as well as washer and dryer. The stone chimney is constructed from a meticulous rockhound collection. The well-constructed historic outbuildings include a livestock barn with stalls, tack room and chicken coop. Also, a solid old granary. Newer buildings included a 40 X 27 three-bay steel pole barn garage building. Small yard storage shed and new steel woodshed with roll up door. The 48 X 28 carpenter's shop offers several spaces, storage and overhead door. Multiple Water rights to transfer with oldest priority date of 1900. This is a special, peaceful valley setting in the heart of the Bangtail Mountains below Green Mountain. Location is accessed via the scenic Bridger Canyon loop on maintained paved roads within 15 minutes of Bozeman and 30 minutes to the airport. Property is zoned Agriculture Exempt in Bridger Canyon Zoning, no known covenants.



FEATURES

Status:	Contingent
Type:	Residential
Sub Type:	SingleFamilyResidence
Acres:	± 20.04
View:	Farmland, Meadow, Mountains, Rural, River, SouthernExposure, CreekStream, Valley, TreesWoods
Water Features:	Creek
Listing Date:	2026-04-13
Listing Agent:	Leah Olson of Berkshire Hathaway - Bozeman

Style:	Cabin
Year Built:	1940
Beds:	2
Baths:	1
Appliances:	Cooktop, Dryer, Dishwasher, Freezer, Refrigerator, Washer
Heating/Cooling:	Baseboard Oil Wood None

LOCATION



Address: 2368 Jackson Creek Road, Bozeman MT 59715

PHOTOS

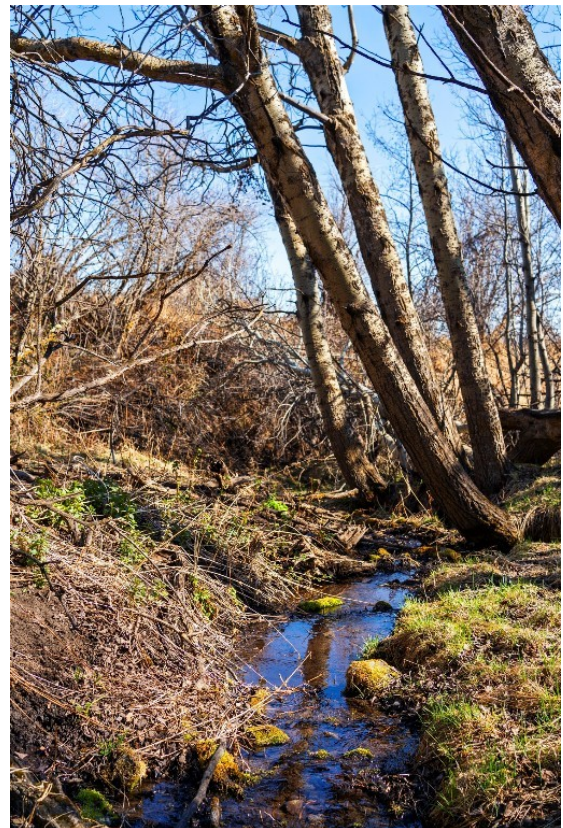





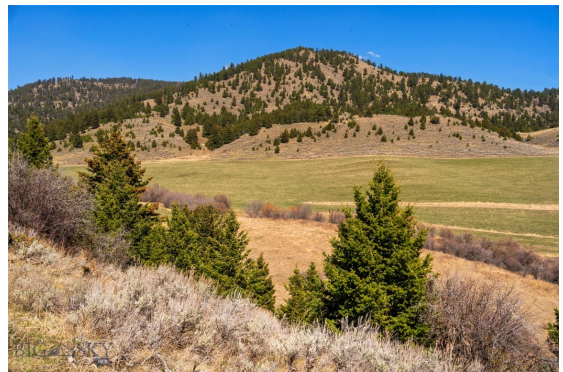





BOZEMAN LIFESTYLE™



Bozeman lifestyle is considered one of the most appealing in the West. Bozeman is routinely ranked as one of the best places to live, best places to retire, best place to raise a kid, best place to visit, best ski town, and best college town. Big Sky Resort is also frequently recognized as one of the world's best ski resorts, most affordable ski resort, and best ski resort for families.

Bozeman is known for its friendly people, sense of community, excellent schools and quality of life. The town has a western charm and a relaxed attitude. The Bozeman Quality Of Life index rates very well due to access to Outdoor Recreation, Amusement, Culture, Education, Medical, Religion, Restaurants and Weather. Bozeman has the cultural amenities of a local symphony and ballet, an energetic downtown restaurant and art scene, and the vibrancy of a college community. Located 16 miles north of Bozeman in the Bridger Canyon area is Bridger Bowl, a home-grown, nonprofit community ski area operating since 1955. Big Sky Resort is less than an hour away and is also frequently recognized as one of the world's best ski resorts, most affordable ski resort, and best ski resort for families.

When it comes to outdoor recreation Bozeman is surrounded by 6 different mountain ranges, which offer vast winter and summer recreational opportunities.

A world class destination for fly fishing, Bozeman is home to the world's most famous Blue Ribbon fly fishing rivers, spring creeks and lakes on Earth. The Yellowstone, Madison, Gallatin, Jefferson, Beaverhead, and Missouri rivers are all nearby.

Bozeman has 60 miles of "Main Street To Mountains" trail system in town, surrounded by 6.9 million acres of public land.

GALLATIN COUNTY

Located in a sweeping valley in the heart of the Rocky Mountains, Gallatin County is the most populated and fastest growing county in scenic southwest Montana. Gallatin Valley has a rich history. Native Americans referred to this area as the “Valley of Flowers”. The name seems appropriate because of the great variety of wild flowers found on the mountainsides as well as in the valley. Gallatin Valley derives its name from the Gallatin River, one of the forks of the Missouri river that rises in Yellowstone Park. The Gallatin river, Jefferson river, and Madison river all merge at the town of Three Forks to form the Missouri River. Lewis and Clark named the rivers on their famous expedition to this part of the world in 1805.



There are approximately 1,682,048 acres (2,500 square miles) in Gallatin County including over 16,500 acres in surface water. Approximately 800,000 acres in Gallatin County are owned by the public and managed by several local and national agencies including the Bureau of Land Management, U.S. Forest Service, National Park Service, Montana Fish Wildlife & Parks, Montana Department of Transportation, Department of Natural Resources & Conservation and various local governments. The U.S. Forest Service is the largest land holder in Gallatin

County, currently managing over 665,000 acres. In addition to the Forest Service, various state departments manage approximately 61,000 acres. The Bureau of Land Management holds just over 9,000 acres and an additional 1,600 acres belongs to local governments. On the southern edge of Gallatin County is Yellowstone National Park. Yellowstone National Park is one of the world’s primary wildlife preserves and has the greatest concentration of geysers and hot springs in America. Yellowstone National Park is 2,219,789 acres in size (Larger than Rhode Island and Delaware combined). Over 97,600 acres of Yellowstone National Park is located within Gallatin County.

LUXURY REAL ESTATE EXPERT

Delger Real Estate sold over \$155 Million in Real Estate in 2016-2023. Recognized experts in Internet Marketing and Technology, Delger Real Estate are able to generate maximum exposure for their real estate listings. The result: according to ListHub, Delger Real Estate listings outperform 98% of the market. We encourage you to contact Craig to learn more about real estate in Bozeman and the surrounding areas.

POWERED BY INTELLIGENT MARKETING, PROPRIETARY TECHNOLOGY, AND LOCAL EXPERTISE



Craig Delger
BROKER / OWNER
406.581.7504
craigdelger@gmail.com

v1.01-2026-04-18