

# DELGER

— REAL ESTATE —

BOZEMAN MONTANA



Craig Delger  
BROKER / OWNER  
406.581.7504

**THIS BROCHURE PROVIDED BY CRAIG DELGER - LUXURY REAL ESTATE EXPERT**

*Powered by Data, Technology, and Local Expertise*



## 770 Mountain Moose Road, Bozeman MT 59715

\$4,795,000  
Acres: ± 129.48  
MLS#: 408743

# INTRODUCTION

Introducing one of the best last places and you have the opportunity to call it home!! This 129.49 +/- acre parcel waits the sophisticated buyer who is looking for the ideal purchase of a large tract of unencumbered land no HOAs, no CCRs, and 15 minutes from downtown Bozeman. It includes a 1,700 sq ft one bedroom/one bath carriage house ready for occupation. A 3200 sq ft barn with two horse stalls, two separate fenced horse corrals and multiple riding trails exist onsite. All the infrastructure is developed: electrical power to all structures including the building pad; three wells drilled, two are in operation; two septic fields permitted/installed, one is in operation; all driveways/interior roads developed and maintained. The only thing left to do is to get your dream under construction. There are multiple water features including a mile of Rocky Creek frontage, several natural ponds, a small lake, and multiple creeks/streams/natural springs. Being a natural sanctuary for a diverse population of wildlife moose, elk, deer, bear, sandhill cranes, songbirds, and waterfowl to name a few and this is due to the fact that this property exists within the Greater Yellowstone Ecosystem. There is nowhere in the world as unique as the Greater Yellowstone Ecosystem with its vast mountain ranges, the largest concentration of wildlife in the lower 48 states, its scenic beauty and Bozemans ever- growing economic value. Its all waiting for that right buyer who is independent, knows economic value, seeks privacy, serenity, and has respect for the bounty that mother nature has provided. Listed at \$4,995,000 with conveyance of remaining gas, oil and mineral rights (thats less than \$39K per acre with structures). Call today for your exclusive showing of this best last place.

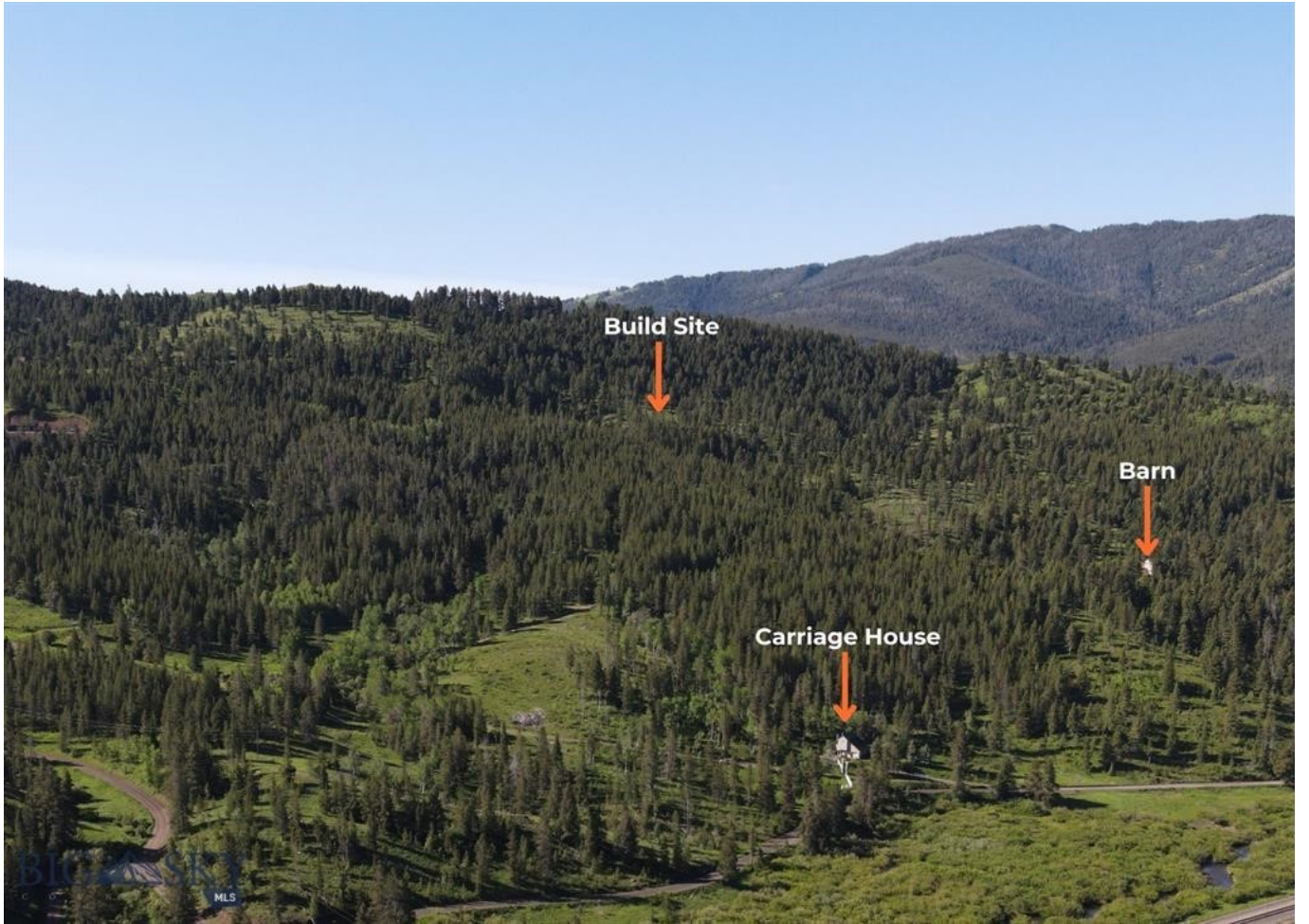

## FEATURES

<b>Status:</b>	Active
<b>Type:</b>	Residential
<b>Sub Type:</b>	SingleFamilyResidence
<b>Acres:</b>	± 129.48
<b>View:</b>	Lake, Meadow, Mountains, Pond, River, CreekStream, TreesWoods
<b>Water Features:</b>	Creek, Pond, RiverFront, RiverAccess, Stream
<b>Listing Date:</b>	2026-02-17
<b>Listing Agent:</b>	Gracia Rae Barnhart of NextHome Destination

<b>Year Built:</b>	2003
<b>Beds:</b>	1
<b>Baths:</b>	1
<b>Appliances:</b>	Dishwasher, Range, Refrigerator, TrashCompactor
<b>Heating/Cooling:</b>	Propane RadiantFloor CeilingFans, WallWindowUnits

## LOCATION



Address: 770 Mountain Moose Road, Bozeman MT 59715

# PHOTOS

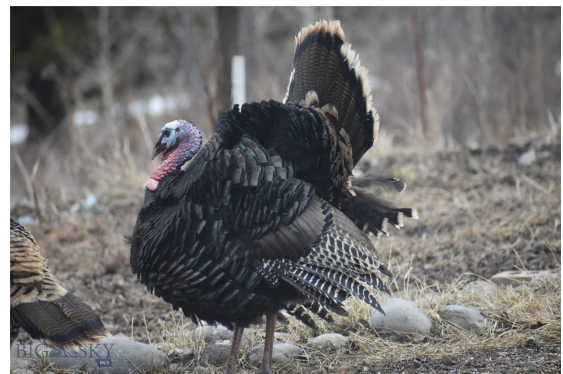
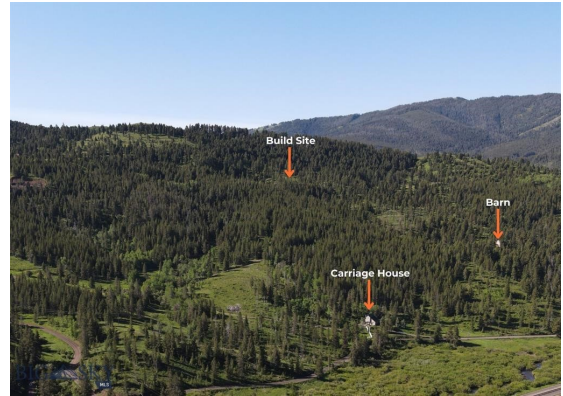



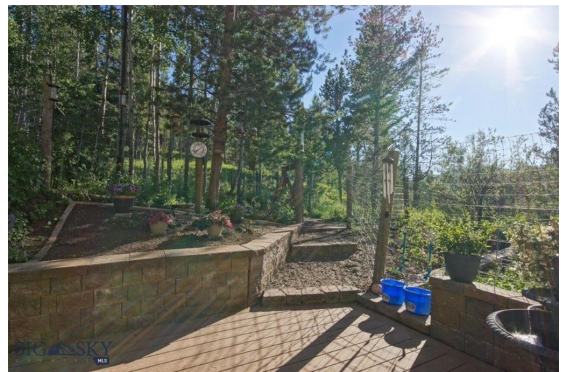













# BOZEMAN LIFESTYLE™



Bozeman lifestyle is considered one of the most appealing in the West. Bozeman is routinely ranked as one of the best places to live, best places to retire, best place to raise a kid, best place to visit, best ski town, and best college town. Big Sky Resort is also frequently recognized as one of the world's best ski resorts, most affordable ski resort, and best ski resort for families.

Bozeman is known for its friendly people, sense of community, excellent schools and quality of life. The town has a western charm and a relaxed attitude. The Bozeman Quality Of Life index rates very well due to access to Outdoor Recreation, Amusement, Culture, Education, Medical, Religion, Restaurants and Weather. Bozeman has the cultural amenities of a local symphony and ballet, an energetic downtown restaurant and art scene, and the vibrancy of a college community. Located 16 miles north of Bozeman in the Bridger Canyon area is Bridger Bowl, a home-grown, nonprofit community ski area operating since 1955. Big Sky Resort is less than an hour away and is also frequently recognized as one of the world's best ski resorts, most affordable ski resort, and best ski resort for families.

When it comes to outdoor recreation Bozeman is surrounded by 6 different mountain ranges, which offer vast winter and summer recreational opportunities.

A world class destination for fly fishing, Bozeman is home to the world's most famous Blue Ribbon fly fishing rivers, spring creeks and lakes on Earth. The Yellowstone, Madison, Gallatin, Jefferson, Beaverhead, and Missouri rivers are all nearby.

Bozeman has 60 miles of "Main Street To Mountains" trail system in town, surrounded by 6.9 million acres of public land.

# GALLATIN COUNTY

Located in a sweeping valley in the heart of the Rocky Mountains, Gallatin County is the most populated and fastest growing county in scenic southwest Montana. Gallatin Valley has a rich history. Native Americans referred to this area as the "Valley of Flowers". The name seems appropriate because of the great variety of wild flowers found on the mountainsides as well as in the valley. Gallatin Valley derives its name from the Gallatin River, one of the forks of the Missouri river that rises in Yellowstone Park. The Gallatin river, Jefferson river, and Madison river all merge at the town of Three Forks to form the Missouri River. Lewis and Clark named the rivers on their famous expedition to this part of the world in 1805.



There are approximately 1,682,048 acres (2,500 square miles) in Gallatin County including over 16,500 acres in surface water. Approximately 800,000 acres in Gallatin County are owned by the public and managed by several local and national agencies including the Bureau of Land Management, U.S. Forest Service, National Park Service, Montana Fish Wildlife & Parks, Montana Department of Transportation, Department of Natural Resources & Conservation and various local governments. The U.S. Forest Service is the largest land holder in Gallatin

County, currently managing over 665,000 acres. In addition to the Forest Service, various state departments manage approximately 61,000 acres. The Bureau of Land Management holds just over 9,000 acres and an additional 1,600 acres belongs to local governments. On the southern edge of Gallatin County is Yellowstone National Park. Yellowstone National Park is one of the world's primary wildlife preserves and has the greatest concentration of geysers and hot springs in America. Yellowstone National Park is 2,219,789 acres in size (larger than Rhode Island and Delaware combined). Over 97,600 acres of Yellowstone National Park is located within Gallatin County.

# LUXURY REAL ESTATE EXPERT

Delger Real Estate sold over \$155 Million in Real Estate in 2016-2023. Recognized experts in Internet Marketing and Technology, Delger Real Estate are able to generate maximum exposure for their real estate listings. The result: according to ListHub, Delger Real Estate listings outperform 98% of the market. We encourage you to contact Craig to learn more about real estate in Bozeman and the surrounding areas.

*POWERED BY INTELLIGENT MARKETING, PROPRIETARY TECHNOLOGY, AND LOCAL EXPERTISE*



**Craig Delger**  
BROKER / OWNER  
406.581.7504  
craigdelger@gmail.com

v1.01-2026-06-14