

DELGER

— REAL ESTATE —

BOZEMAN MONTANA



Craig Delger
BROKER / OWNER
406.581.7504

THIS BROCHURE PROVIDED BY CRAIG DELGER - LUXURY REAL ESTATE EXPERT

Powered by Data, Technology, and Local Expertise



31 Haystack Drive, Bozeman MT 59718

\$2,750,000

Acres: ± 1.012

MLS#: 409352

DELGER
— REAL ESTATE —
BOZEMAN MONTANA

DelgerRealEstate.com

REALTOR®
MLS  
Information deemed reliable,
but not guaranteed

INTRODUCTION

Welcome to this stunning 6-bedroom, 5.5-bathroom custom-built home offering 6,393 square feet of thoughtfully crafted living space, built in 2014. The home combines rustic charm and modern elegance, with hand-picked finishes and reclaimed wood from the 100-year-old local farm. Upon entering, you're greeted by the custom rock wall framing expansive windows, setting the tone for the home's craftsmanship. The chef's kitchen is designed for both function and style, with a hidden butler's pantry that keeps the space clutter-free, perfect for hosting and daily use. The oversized fireplace is one of the home's standout features, transforming the space into a cozy mountain retreat. Just off the main living area, the main-level master suite features a luxurious en suite bathroom. Two additional bedrooms on this level offer flexible living options, including one suite ideal for guests, extended family, or as a private retreat. Filled with natural light and wide-open views, the home creates a seamless connection between indoor and outdoor living, offering a tranquil space for nature lovers. The basement includes a private gym area, perfect for staying active year-round in the comfort of your own home. In addition, the basement offers abundant flex space that can be customized to suit your needs, whether as a playroom, media room, or home office. Set on over an acre with mature landscaping, the property offers privacy and beauty while still being conveniently close to everything. The versatile bonus room can serve as a nanny suite or private in-law apartment, complete with its own bedroom, 3/4 bath, and kitchenette. Step outside to a massive covered back deck that expands your living space and invites year-round enjoyment. Built with energy-efficient insulated concrete form (ICF) walls 13 inches thick in the basement and 11 inches above grade, the home provides year-round comfort, minimal wind infiltration, and durability. The oversized 3-car attached garage offers ample space for vehicles, gear, and hobbies, while abundant storage throughout the home keeps everything organized. This home is a rare blend of heart, functionality, and enduring style.



FEATURES

Status:	Active
Type:	Residential
Sub Type:	SingleFamilyResidence
Acres:	± 1.012
View:	Farmland, Mountains, TreesWoods
Listing Date:	2026-03-12
Listing Agent:	Kade Embry of Coldwell Banker Distinctive Pr

Style:	Custom
Year Built:	2014
Beds:	6
Baths:	6
Appliances:	Dryer, Dishwasher, Microwave, Range, Refrigerator, Washer
Heating/Cooling:	Baseboard RadiantFloor CeilingFans

LOCATION



Address: 31 Haystack Drive, Bozeman MT 59718

PHOTOS







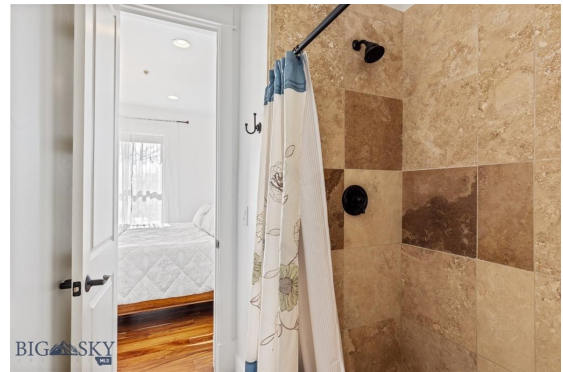



BOZEMAN LIFESTYLE™



Bozeman lifestyle is considered one of the most appealing in the West. Bozeman is routinely ranked as one of the best places to live, best places to retire, best place to raise a kid, best place to visit, best ski town, and best college town. Big Sky Resort is also frequently recognized as one of the world's best ski resorts, most affordable ski resort, and best ski resort for families.

Bozeman is known for its friendly people, sense of community, excellent schools and quality of life. The town has a western charm and a relaxed attitude. The Bozeman Quality Of Life index rates very well due to access to Outdoor Recreation, Amusement, Culture, Education, Medical, Religion, Restaurants and Weather. Bozeman has the cultural amenities of a local symphony and ballet, an energetic downtown restaurant and art scene, and the vibrancy of a college community. Located 16 miles north of Bozeman in the Bridger Canyon area is Bridger Bowl, a home-grown, nonprofit community ski area operating since 1955. Big Sky Resort is less than an hour away and is also frequently recognized as one of the world's best ski resorts, most affordable ski resort, and best ski resort for families.

When it comes to outdoor recreation Bozeman is surrounded by 6 different mountain ranges, which offer vast winter and summer recreational opportunities.

A world class destination for fly fishing, Bozeman is home to the world's most famous Blue Ribbon fly fishing rivers, spring creeks and lakes on Earth. The Yellowstone, Madison, Gallatin, Jefferson, Beaverhead, and Missouri rivers are all nearby.

Bozeman has 60 miles of "Main Street To Mountains" trail system in town, surrounded by 6.9 million acres of public land.

GALLATIN COUNTY

Located in a sweeping valley in the heart of the Rocky Mountains, Gallatin County is the most populated and fastest growing county in scenic southwest Montana. Gallatin Valley has a rich history. Native Americans referred to this area as the “Valley of Flowers”. The name seems appropriate because of the great variety of wild flowers found on the mountainsides as well as in the valley. Gallatin Valley derives its name from the Gallatin River, one of the forks of the Missouri river that rises in Yellowstone Park. The Gallatin river, Jefferson river, and Madison river all merge at the town of Three Forks to form the Missouri River. Lewis and Clark named the rivers on their famous expedition to this part of the world in 1805.



There are approximately 1,682,048 acres (2,500 square miles) in Gallatin County including over 16,500 acres in surface water. Approximately 800,000 acres in Gallatin County are owned by the public and managed by several local and national agencies including the Bureau of Land Management, U.S. Forest Service, National Park Service, Montana Fish Wildlife & Parks, Montana Department of Transportation, Department of Natural Resources & Conservation and various local governments. The U.S. Forest Service is the largest land holder in Gallatin

County, currently managing over 665,000 acres. In addition to the Forest Service, various state departments manage approximately 61,000 acres. The Bureau of Land Management holds just over 9,000 acres and an additional 1,600 acres belongs to local governments. On the southern edge of Gallatin County is Yellowstone National Park. Yellowstone National Park is one of the world’s primary wildlife preserves and has the greatest concentration of geysers and hot springs in America. Yellowstone National Park is 2,219,789 acres in size (Larger than Rhode Island and Delaware combined). Over 97,600 acres of Yellowstone National Park is located within Gallatin County.

LUXURY REAL ESTATE EXPERT

Delger Real Estate sold over \$155 Million in Real Estate in 2016-2023. Recognized experts in Internet Marketing and Technology, Delger Real Estate are able to generate maximum exposure for their real estate listings. The result: according to ListHub, Delger Real Estate listings outperform 98% of the market. We encourage you to contact Craig to learn more about real estate in Bozeman and the surrounding areas.

POWERED BY INTELLIGENT MARKETING, PROPRIETARY TECHNOLOGY, AND LOCAL EXPERTISE



Craig Delger
BROKER / OWNER
406.581.7504
craigdelger@gmail.com

v1.01-2026-05-13