

DELGER

— REAL ESTATE —

BOZEMAN MONTANA



Craig Delger
BROKER / OWNER
406.581.7504

THIS BROCHURE PROVIDED BY CRAIG DELGER - LUXURY REAL ESTATE EXPERT

Powered by Data, Technology, and Local Expertise



3021 Teslow Drive, Bozeman MT 59715

\$1,019,000

Acres: ± 0.196

MLS#: 410088

DELGER
— REAL ESTATE —
BOZEMAN MONTANA

DelgerRealEstate.com

REALTOR® LISTING SERVICE
MLS 
Information deemed reliable,
but not guaranteed

INTRODUCTION

Welcome to 3021 Teslow Drive in Bozeman, Montana, a beautifully located single-family home with fully finished basement in one of South Bozeman's most desirable residential neighborhoods. Easy access to Sacajawea middle school and Morning Star elementary school. Nestled on a generous lot with scenic surroundings, this property offers the perfect combination of Montana comfort, convenience, and mountain living. This home includes 4 bedrooms plus a dedicated office and 3.5 bathrooms, providing plenty of room. Thoughtfully designed living areas include a bright kitchen, spacious dining space, and a comfortable living room ideal for entertaining or relaxing after a day in the mountains. The lower level features abundant storage space including a built-in gear room and two separate storage closets that could function in a variety of ways. Flooring and paint has been recently updated throughout and gives this home a lightly lived-in feel. Large windows bring in natural light and showcase beautiful views of the Bridger Mountains, creating a warm and inviting Montana atmosphere. The finished lower level offers additional living space, perfect for a family room, recreation area, or guest suite, and several spacious storage closets. Outside, the property sits on approximately 0.2 acres, featuring a fully fenced backyard, mature landscaping, ideal for outdoor gatherings, gardening, or simply enjoying Bozeman's fresh mountain air. An attached garage and underground sprinklers add convenience and functionality. There is a separate concrete pad just to the right of the garage. One of the biggest highlights of this property is its exceptional location in South Bozeman. Residents enjoy quick access to: Montana State University Downtown Bozeman shops, dining, and entertainment Bozeman Health Deaconess Hospital Local parks, trails, and outdoor recreation Skiing at Bridger Bowl and hiking in the surrounding mountains This area is known for its quiet streets, mountain views, and proximity to Bozeman's best amenities, making it a fantastic choice for families, professionals, and outdoor enthusiasts alike. Whether you're looking for a primary residence, mountain lifestyle home, or investment opportunity, 3021 Teslow Drive offers the space, location, and Montana charm that make Bozeman real estate so sought-after.



FEATURES

Status:	Active
Type:	Residential
Sub Type:	SingleFamilyResidence
Acres:	± 0.196
Listing Date:	2026-04-08
Listing Agent:	Denise Andres of Realty One Group Peak

Year Built:	2015
Beds:	4
Baths:	4
Appliances:	Dishwasher, Microwave, Range, Refrigerator, WaterSoftener
Heating/Cooling:	ForcedAir NaturalGas CentralAir

LOCATION



Address: 3021 Teslow Drive, Bozeman MT 59715

PHOTOS

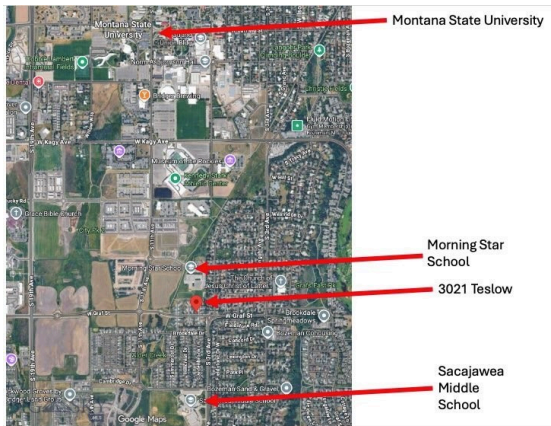





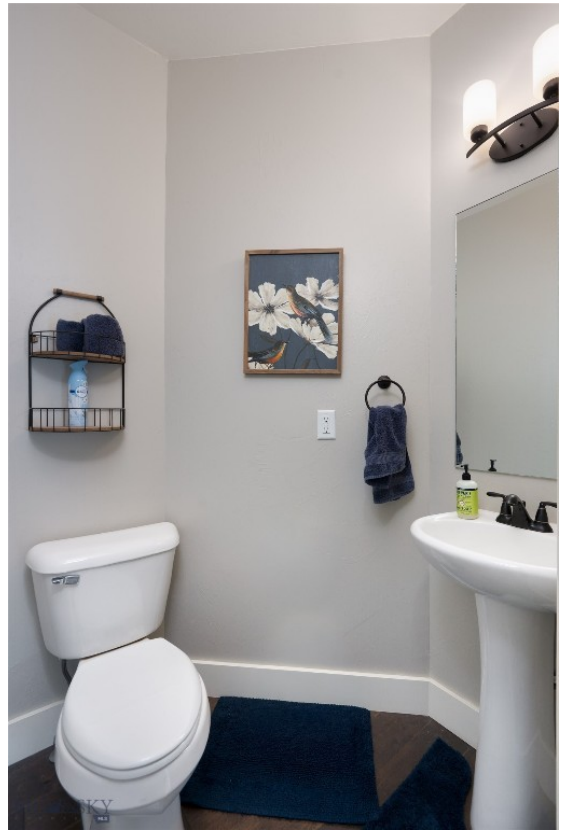









BOZEMAN LIFESTYLE™



Bozeman lifestyle is considered one of the most appealing in the West. Bozeman is routinely ranked as one of the best places to live, best places to retire, best place to raise a kid, best place to visit, best ski town, and best college town. Big Sky Resort is also frequently recognized as one of the world's best ski resorts, most affordable ski resort, and best ski resort for families.

Bozeman is known for its friendly people, sense of community, excellent schools and quality of life. The town has a western charm and a relaxed attitude. The Bozeman Quality Of Life index rates very well due to access to Outdoor Recreation, Amusement, Culture, Education, Medical, Religion, Restaurants and Weather. Bozeman has the cultural amenities of a local symphony and ballet, an energetic downtown restaurant and art scene, and the vibrancy of a college community. Located 16 miles north of Bozeman in the Bridger Canyon area is Bridger Bowl, a home-grown, nonprofit community ski area operating since 1955. Big Sky Resort is less than an hour away and is also frequently recognized as one of the world's best ski resorts, most affordable ski resort, and best ski resort for families.

When it comes to outdoor recreation Bozeman is surrounded by 6 different mountain ranges, which offer vast winter and summer recreational opportunities.

A world class destination for fly fishing, Bozeman is home to the world's most famous Blue Ribbon fly fishing rivers, spring creeks and lakes on Earth. The Yellowstone, Madison, Gallatin, Jefferson, Beaverhead, and Missouri rivers are all nearby.

Bozeman has 60 miles of "Main Street To Mountains" trail system in town, surrounded by 6.9 million acres of public land.

GALLATIN COUNTY

Located in a sweeping valley in the heart of the Rocky Mountains, Gallatin County is the most populated and fastest growing county in scenic southwest Montana. Gallatin Valley has a rich history. Native Americans referred to this area as the “Valley of Flowers”. The name seems appropriate because of the great variety of wild flowers found on the mountainsides as well as in the valley. Gallatin Valley derives its name from the Gallatin River, one of the forks of the Missouri river that rises in Yellowstone Park. The Gallatin river, Jefferson river, and Madison river all merge at the town of Three Forks to form the Missouri River. Lewis and Clark named the rivers on their famous expedition to this part of the world in 1805.



There are approximately 1,682,048 acres (2,500 square miles) in Gallatin County including over 16,500 acres in surface water. Approximately 800,000 acres in Gallatin County are owned by the public and managed by several local and national agencies including the Bureau of Land Management, U.S. Forest Service, National Park Service, Montana Fish Wildlife & Parks, Montana Department of Transportation, Department of Natural Resources & Conservation and various local governments. The U.S. Forest Service is the largest land holder in Gallatin

County, currently managing over 665,000 acres. In addition to the Forest Service, various state departments manage approximately 61,000 acres. The Bureau of Land Management holds just over 9,000 acres and an additional 1,600 acres belongs to local governments. On the southern edge of Gallatin County is Yellowstone National Park. Yellowstone National Park is one of the world’s primary wildlife preserves and has the greatest concentration of geysers and hot springs in America. Yellowstone National Park is 2,219,789 acres in size (Larger than Rhode Island and Delaware combined). Over 97,600 acres of Yellowstone National Park is located within Gallatin County.

LUXURY REAL ESTATE EXPERT

Delger Real Estate sold over \$155 Million in Real Estate in 2016-2023. Recognized experts in Internet Marketing and Technology, Delger Real Estate are able to generate maximum exposure for their real estate listings. The result: according to ListHub, Delger Real Estate listings outperform 98% of the market. We encourage you to contact Craig to learn more about real estate in Bozeman and the surrounding areas.

POWERED BY INTELLIGENT MARKETING, PROPRIETARY TECHNOLOGY, AND LOCAL EXPERTISE



Craig Delger
BROKER / OWNER
406.581.7504
craigdelger@gmail.com

v1.01-2026-05-25