

DELGER

— REAL ESTATE —

BOZEMAN MONTANA



Craig Delger
BROKER / OWNER
406.581.7504

THIS BROCHURE PROVIDED BY CRAIG DELGER - BOZEMAN REAL ESTATE EXPERT

Powered by Data, Technology, and Local Expertise

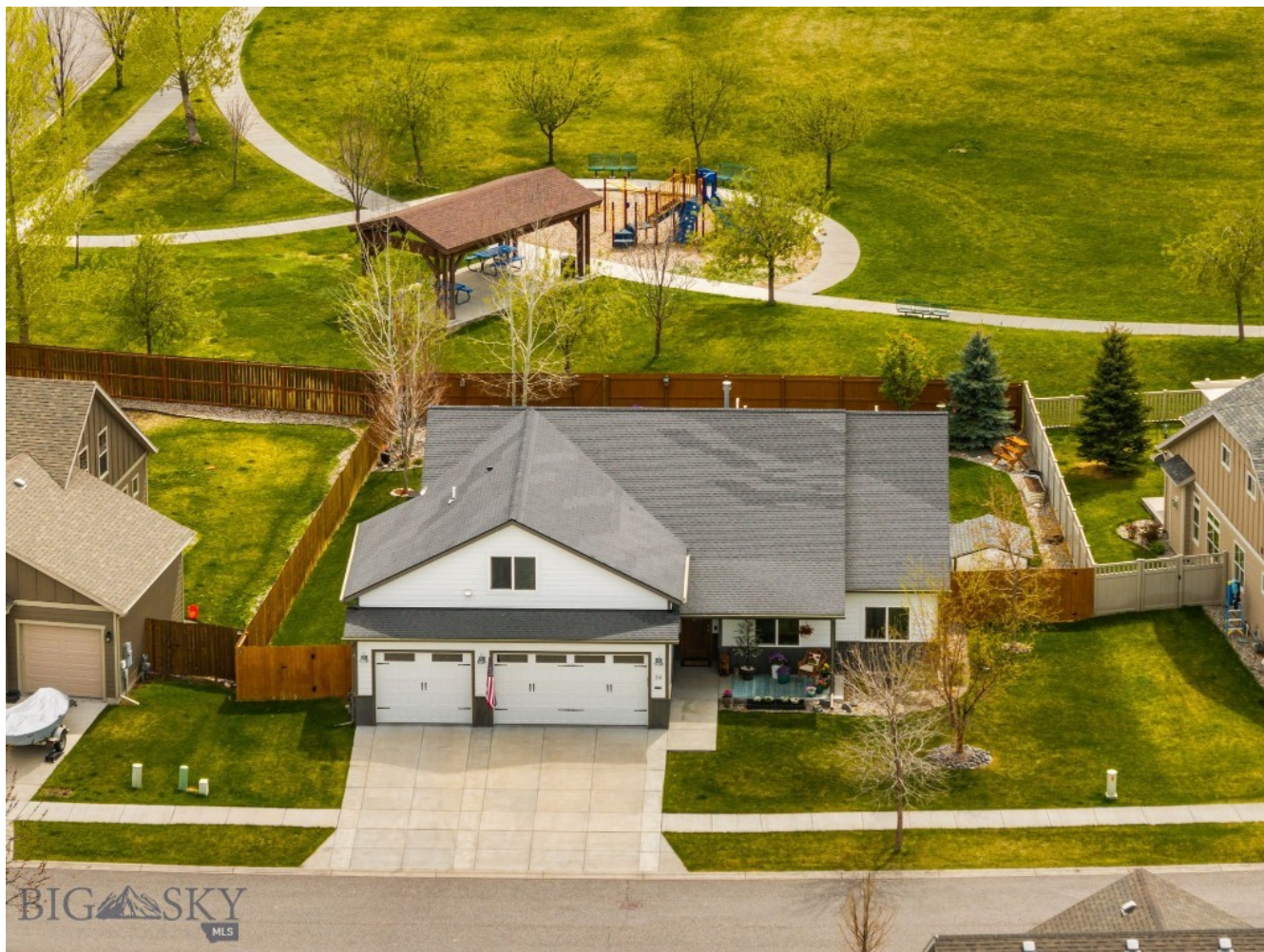

34 Knadler Drive, Bozeman MT 59718

\$929,000

Acres: ± 0.2445

MLS#: 410232

INTRODUCTION

Set on one of the best lots in Gallatin Heights, this super charming, custom-built home by Chamberlain Builders offers direct access to one of the neighborhood parks right out your back gate, along with beautiful Spanish Peaks views from the covered back patio and Bridger Mountain views from the front. You're welcomed by a warm entry that opens into the living room and flows seamlessly into a bright, open kitchen designed for easy living and entertaining, featuring custom black walnut cabinetry, quartz countertops throughout, a gas range, large windows that bring in great natural light, and a door leading straight out to the covered patio. The living room is anchored by a gas fireplace with a stunning custom black walnut mantel and vaulted ceilings that continue into the primary bedroom, adding warmth and character to the space. Just off the kitchen, a spacious mudroom and laundry room connect to the heated three-car garage, offering excellent storage and everyday functionality. The layout lives like a single-level, with the primary suite tucked privately on one side of the home featuring its own patio access, dual walk-in closets with custom built-ins, and a generous ensuite with quartz countertops, black walnut cabinetry, a tile shower, soaking tub, and split vanities. Black walnut cabinetry continues throughout all bathrooms in the home. Two additional bedrooms and a full bathroom are also located on the main level. Upstairs, you'll find a versatile bonus space or guest retreat complete with a full bathroom, perfect for visitors, a media room, or a quiet escape. With central A/C, a great-sized lot, access to trails and multiple parks within the community, and convenient proximity to the airport, Big Sky, and downtown Bozeman, this home brings together comfort, location, and lifestyle in all the right ways.



FEATURES

Status:	Active	Style:	Custom
Type:	Residential	Year Built:	2016
Sub Type:	SingleFamilyResidence	Beds:	4
Acres:	± 0.2445	Baths:	3
View:	Mountains	Appliances:	Dryer, Dishwasher, Disposal, Microwave, Range, Refrigerator, Washer
Water Features:	None	Heating/Cooling:	ForcedAir NaturalGas CentralAir, CeilingFans
Listing Date:	2026-04-29		
Listing Agent:	Kelsey Renevier of Coldwell Banker Distinctive Pr		

LOCATION



Address: 34 Knadler Drive, Bozeman MT 59718

PHOTOS

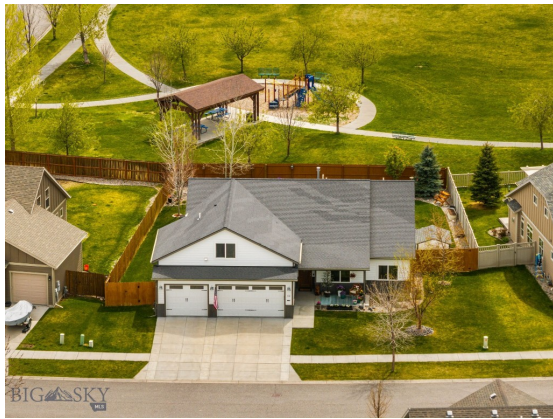

















BOZEMAN LIFESTYLE™



Bozeman lifestyle is considered one of the most appealing in the West. Bozeman is routinely ranked as one of the best places to live, best places to retire, best place to raise a kid, best place to visit, best ski town, and best college town. Big Sky Resort is also frequently recognized as one of the world's best ski resorts, most affordable ski resort, and best ski resort for families.

Bozeman is known for its friendly people, sense of community, excellent schools and quality of life. The town has a western charm and a relaxed attitude. The Bozeman Quality Of Life index rates very well due to access to Outdoor Recreation, Amusement, Culture, Education, Medical, Religion, Restaurants and Weather. Bozeman has the cultural amenities of a local symphony and ballet, an energetic downtown restaurant and art scene, and the vibrancy of a college community. Located 16 miles north of Bozeman in the Bridger Canyon area is Bridger Bowl, a home-grown, nonprofit community ski area operating since 1955. Big Sky Resort is less than an hour away and is also frequently recognized as one of the world's best ski resorts, most affordable ski resort, and best ski resort for families.

When it comes to outdoor recreation Bozeman is surrounded by 6 different mountain ranges, which offer vast winter and summer recreational opportunities.

A world class destination for fly fishing, Bozeman is home to the world's most famous Blue Ribbon fly fishing rivers, spring creeks and lakes on Earth. The Yellowstone, Madison, Gallatin, Jefferson, Beaverhead, and Missouri rivers are all nearby.

Bozeman has 60 miles of "Main Street To Mountains" trail system in town, surrounded by 6.9 million acres of public land.

GALLATIN COUNTY

Located in a sweeping valley in the heart of the Rocky Mountains, Gallatin County is the most populated and fastest growing county in scenic southwest Montana. Gallatin Valley has a rich history. Native americans referred to this area as the “Valley of Flowers”. The name seems appropriate because of the great variety of wild flowers found on the mountainsides as well as in the valley. Gallatin Valley derives its name from the Gallatin River, one of the forks of the Missouri river that rises in Yellowstone Park. The Gallatin river, Jefferson river, and Madison river all merge at the town of Three Forks to form the Missouri River. Lewis and Clark named the rivers on their famous expedition to this part of the world in 1805.



There are approximately 1,682,048 acres(2,500 square miles) in Gallatin County including over 16,500 acres in surface water. Approximately 800,000 acres in Gallatin County are owned by the public and managed by several local and national agencies including the Bureau of Land Management, U.S. Forest Service, National Park Service, Montana Fish Wildlife & Parks, Montana Department of Transportation, Department of Natural Resources & Conservation and various local governments. The U.S. Forest Service is the largest land holder in Gallatin

County, currently managing over 665,000 acres. In addition to the Forest Service, various state departments manage approximately 61,000 acres. The Bureau of Land Management holds just over 9,000 acres and an additional 1,600 acres belongs to local governments. On the southern edge of Gallatin County is Yellowstone National Park. Yellowstone National Park is one of the world’s primary wildlife preserves and has the greatest concentration of geysers and hot springs in America. Yellowstone National Park is 2,219,789 acres in size(Larger than Rhode Island and Delaware combined). Over 97,600 acres of Yellowstone National Park is located within Gallatin County.

BOZEMAN REAL ESTATE EXPERT

Delger Real Estate sold over \$155 Million in Real Estate in 2016-2023. Recognized experts in Internet Marketing and Technology, Delger Real Estate are able to generate maximum exposure for their real estate listings. The result: according to ListHub, Delger Real Estate listings outperform 98% of the market. We encourage you to contact Craig to learn more about real estate in Bozeman and the surrounding areas.

POWERED BY INTELLIGENT MARKETING, PROPRIETARY TECHNOLOGY, AND LOCAL EXPERTISE



Craig Delger
BROKER / OWNER
406.581.7504
craigdelger@gmail.com

v1.01-2026-05-29