

DELGER

— REAL ESTATE —

BOZEMAN MONTANA



Craig Delger
BROKER / OWNER
406.581.7504

THIS BROCHURE PROVIDED BY CRAIG DELGER - LUXURY REAL ESTATE EXPERT

Powered by Data, Technology, and Local Expertise



2939 S 30th Avenue, Bozeman MT 59718

\$1,475,000
Acres: ± 0.1754
MLS#: 410270

INTRODUCTION

One of the final opportunities to own brand-new construction directly on the Gran Cielo park, this exceptional residence is part of an exclusive release of just 22 park-front homes with only two Glede Park homes remaining. Completed in 2025, this beautifully curated 4-bedroom, 4-bathroom home blends modern Scandinavian design with elevated craftsmanship and energy efficiency. Positioned on a premier park-front lot, the home captures sweeping Bridger Mountain views, creating a serene and inspiring backdrop for everyday living. The Glede M-2A floor plan is thoughtfully designed with clean lines, refined finishes, and highly functional spaces tailored to today's lifestyle. The open-concept main level is anchored by a gourmet kitchen featuring upgraded GE Café appliances, sleek cabinetry, and generous counter space ideal for both entertaining and daily living. Expansive windows flood the home with natural light while perfectly framing the park and mountain views just beyond. Upstairs, the primary suite offers a peaceful retreat, complete with abundant natural light, a spacious walk-in closet, and a spa-inspired ensuite bath. A versatile flex/family room provides additional living space, ideal for a home office, media room, or play area. Two additional bedrooms and bathrooms ensure comfort and privacy for family and guests alike. A standout feature of this home is the attached Accessory Dwelling Unit (ADU), offering a private 1-bedroom, 1-bathroom living space perfect for guests, multi-generational living, or income potential. Additional highlights include a spacious three-car garage with ample room for vehicles, storage, and Montana recreation gear. Glede homes are known for their superior craftsmanship, energy-efficient design, and meticulous attention to detail, delivering long-term comfort and value. Located within one of Bozeman's most sought-after communities, this limited collection of park-front homes offers an unmatched combination of design, location, and lifestyle. This is a rare opportunity to own a thoughtfully designed home that seamlessly blends modern elegance with mountain living.



FEATURES

Status:	Active
Type:	Residential
Sub Type:	SingleFamilyResidence
Acres:	± 0.1754
View:	Mountains
Water Features:	None
Listing Date:	2026-04-13
Listing Agent:	Lisa Collins of Berkshire Hathaway - Bozeman

Style:	Contemporary
Year Built:	2025
Beds:	4
Baths:	4
Appliances:	BuiltInOven, Cooktop, Dishwasher, Disposal, Refrigerator, SomeGasAppliances, Stove
Heating/Cooling:	ForcedAir NaturalGas Solar CentralAir

LOCATION



Address: 2939 S 30th Avenue, Bozeman MT 59718

PHOTOS

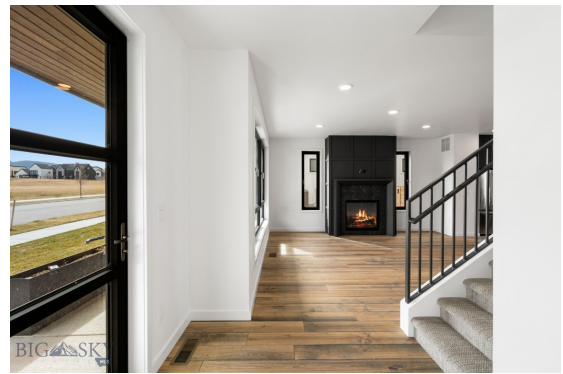

















BOZEMAN LIFESTYLE™



Bozeman lifestyle is considered one of the most appealing in the West. Bozeman is routinely ranked as one of the best places to live, best places to retire, best place to raise a kid, best place to visit, best ski town, and best college town. Big Sky Resort is also frequently recognized as one of the world's best ski resorts, most affordable ski resort, and best ski resort for families.

Bozeman is known for its friendly people, sense of community, excellent schools and quality of life. The town has a western charm and a relaxed attitude. The Bozeman Quality Of Life index rates very well due to access to Outdoor Recreation, Amusement, Culture, Education, Medical, Religion, Restaurants and Weather. Bozeman has the cultural amenities of a local symphony and ballet, an energetic downtown restaurant and art scene, and the vibrancy of a college community. Located 16 miles north of Bozeman in the Bridger Canyon area is Bridger Bowl, a home-grown, nonprofit community ski area operating since 1955. Big Sky Resort is less than an hour away and is also frequently recognized as one of the world's best ski resorts, most affordable ski resort, and best ski resort for families.

When it comes to outdoor recreation Bozeman is surrounded by 6 different mountain ranges, which offer vast winter and summer recreational opportunities.

A world class destination for fly fishing, Bozeman is home to the world's most famous Blue Ribbon fly fishing rivers, spring creeks and lakes on Earth. The Yellowstone, Madison, Gallatin, Jefferson, Beaverhead, and Missouri rivers are all nearby.

Bozeman has 60 miles of "Main Street To Mountains" trail system in town, surrounded by 6.9 million acres of public land.

GALLATIN COUNTY

Located in a sweeping valley in the heart of the Rocky Mountains, Gallatin County is the most populated and fastest growing county in scenic southwest Montana. Gallatin Valley has a rich history. Native americans referred to this area as the “Valley of Flowers”. The name seems appropriate because of the great variety of wild flowers found on the mountainsides as well as in the valley. Gallatin Valley derives its name from the Gallatin River, one of the forks of the Missouri river that rises in Yellowstone Park. The Gallatin river, Jefferson river, and Madison river all merge at the town of Three Forks to form the Missouri River. Lewis and Clark named the rivers on their famous expedition to this part of the world in 1805.



There are approximately 1,682,048 acres(2,500 square miles) in Gallatin County including over 16,500 acres in surface water. Approximately 800,000 acres in Gallatin County are owned by the public and managed by several local and national agencies including the Bureau of Land Management, U.S. Forest Service, National Park Service, Montana Fish Wildlife & Parks, Montana Department of Transportation, Department of Natural Resources & Conservation and various local governments. The U.S. Forest Service is the largest land holder in Gallatin

County, currently managing over 665,000 acres. In addition to the Forest Service, various state departments manage approximately 61,000 acres. The Bureau of Land Management holds just over 9,000 acres and an additional 1,600 acres belongs to local governments. On the southern edge of Gallatin County is Yellowstone National Park. Yellowstone National Park is one of the world’s primary wildlife preserves and has the greatest concentration of geysers and hot springs in America. Yellowstone National Park is 2,219,789 acres in size(Larger than Rhode Island and Delaware combined). Over 97,600 acres of Yellowstone National Park is located within Gallatin County.

LUXURY REAL ESTATE EXPERT

Delger Real Estate sold over \$155 Million in Real Estate in 2016-2023. Recognized experts in Internet Marketing and Technology, Delger Real Estate are able to generate maximum exposure for their real estate listings. The result: according to ListHub, Delger Real Estate listings outperform 98% of the market. We encourage you to contact Craig to learn more about real estate in Bozeman and the surrounding areas.

POWERED BY INTELLIGENT MARKETING, PROPRIETARY TECHNOLOGY, AND LOCAL EXPERTISE



Craig Delger
BROKER / OWNER
406.581.7504
craigdelger@gmail.com

v1.01-2026-06-06