

DELGER

— REAL ESTATE —

BOZEMAN MONTANA



Craig Delger
BROKER / OWNER
406.581.7504

THIS BROCHURE PROVIDED BY CRAIG DELGER - LUXURY REAL ESTATE EXPERT

Powered by Data, Technology, and Local Expertise



383 Boreal Way, Bozeman MT 59715

\$5,490,000
Acres: ± 2.265
MLS#: 410894

INTRODUCTION

Set within the serene landscape of Sandhill Subdivision, 383 Boreal Way presents an extraordinary mountain contemporary residence just 5 minutes from downtown Bozeman. Positioned on 2.265 acres with unobstructed Bridger Mountain views, this 4-bedroom, 4.5-bathroom home spans an impressive 5,775 square feet, blending refined luxury, thoughtful design, and top-tier efficiency. A stunning foyer with soaring cathedral ceilings creates a dramatic introduction upon entry, flowing seamlessly into the expansive great room, chefs kitchen, and dining area. Framed by walls of triple-pane Bertrand windows, the primary living spaces and adjacent parlor capture breathtaking mountain vistas and abundant natural light. The open-hearth gas fireplace creates a striking barrier between the living room and parlor. The chefs kitchen is complemented by a breakfast nook, spacious service pantry, and direct access to a dedicated media room wing, creating an ideal layout for both entertaining and everyday living. The main-level primary suite offers a private retreat with expansive views, an oversized walk-in closet, and a spa-inspired ensuite featuring a steam shower and soaking tub. Two additional main-floor bedrooms are thoughtfully positioned for privacy, each with its own ensuite bathroom, walk-in closets, and separation from neighboring spaces. Upstairs, the fourth bedroom is accompanied by a family room complete with a walkout deck overlooking the Bridger Range and the surrounding Bozeman area. The three-bay garage offers substantial additional space ideal for a home gym, storage, workshop, or recreational lounge. Built for both comfort and efficiency, the home features in-floor radiant heat throughout, interior rock wool insulation for sound dampening, a comprehensive rainwater catchment system, solar power capability, and premium triple-pane windows. The exterior showcases timeless cedar siding treated to sustain a 1-hour fire rating, natural stucco, and real stone walls, delivering a striking mountain contemporary aesthetic from the moment you arrive. Sandhill Subdivision offers a setting unlike any other in the Bozeman with a community building, trail systems, rolling terrain, and panoramic mountain views create a truly exceptional place to call home.



FEATURES

Status:	Active
Type:	Residential
Sub Type:	SingleFamilyResidence
Acres:	± 2.265
View:	Meadow, Mountains, Valley
Water Features:	None
Listing Date:	2026-04-08
Listing Agent:	Dianne Click of Bozeman Brokers

Style:	Contemporary
Year Built:	2026
Beds:	4
Baths:	5
Appliances:	Dryer, Dishwasher, Disposal, Microwave, Range, Refrigerator, WineCooler, Washer
Heating/Cooling:	RadiantFloor CentralAir

LOCATION



Address: 383 Boreal Way, Bozeman MT 59715

PHOTOS



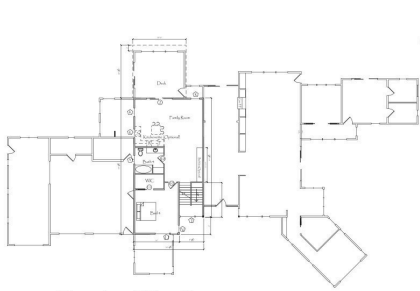

Upper Level Floor Plan





Sandhill Residence
 545 Board Walk, Bozeman, MT 59715



BIG SKY



BIG SKY







BOZEMAN LIFESTYLE™



Bozeman lifestyle is considered one of the most appealing in the West. Bozeman is routinely ranked as one of the best places to live, best places to retire, best place to raise a kid, best place to visit, best ski town, and best college town. Big Sky Resort is also frequently recognized as one of the world's best ski resorts, most affordable ski resort, and best ski resort for families.

Bozeman is known for its friendly people, sense of community, excellent schools and quality of life. The town has a western charm and a relaxed attitude. The Bozeman Quality Of Life index rates very well due to access to Outdoor Recreation, Amusement, Culture, Education, Medical, Religion, Restaurants and Weather. Bozeman has the cultural amenities of a local symphony and ballet, an energetic downtown restaurant and art scene, and the vibrancy of a college community. Located 16 miles north of Bozeman in the Bridger Canyon area is Bridger Bowl, a home-grown, nonprofit community ski area operating since 1955. Big Sky Resort is less than an hour away and is also frequently recognized as one of the world's best ski resorts, most affordable ski resort, and best ski resort for families.

When it comes to outdoor recreation Bozeman is surrounded by 6 different mountain ranges, which offer vast winter and summer recreational opportunities.

A world class destination for fly fishing, Bozeman is home to the world's most famous Blue Ribbon fly fishing rivers, spring creeks and lakes on Earth. The Yellowstone, Madison, Gallatin, Jefferson, Beaverhead, and Missouri rivers are all nearby.

Bozeman has 60 miles of "Main Street To Mountains" trail system in town, surrounded by 6.9 million acres of public land.

GALLATIN COUNTY

Located in a sweeping valley in the heart of the Rocky Mountains, Gallatin County is the most populated and fastest growing county in scenic southwest Montana. Gallatin Valley has a rich history. Native Americans referred to this area as the “Valley of Flowers”. The name seems appropriate because of the great variety of wild flowers found on the mountainsides as well as in the valley. Gallatin Valley derives its name from the Gallatin River, one of the forks of the Missouri river that rises in Yellowstone Park. The Gallatin river, Jefferson river, and Madison river all merge at the town of Three Forks to form the Missouri River. Lewis and Clark named the rivers on their famous expedition to this part of the world in 1805.



There are approximately 1,682,048 acres (2,500 square miles) in Gallatin County including over 16,500 acres in surface water. Approximately 800,000 acres in Gallatin County are owned by the public and managed by several local and national agencies including the Bureau of Land Management, U.S. Forest Service, National Park Service, Montana Fish Wildlife & Parks, Montana Department of Transportation, Department of Natural Resources & Conservation and various local governments. The U.S. Forest Service is the largest land holder in Gallatin

County, currently managing over 665,000 acres. In addition to the Forest Service, various state departments manage approximately 61,000 acres. The Bureau of Land Management holds just over 9,000 acres and an additional 1,600 acres belongs to local governments. On the southern edge of Gallatin County is Yellowstone National Park. Yellowstone National Park is one of the world’s primary wildlife preserves and has the greatest concentration of geysers and hot springs in America. Yellowstone National Park is 2,219,789 acres in size (Larger than Rhode Island and Delaware combined). Over 97,600 acres of Yellowstone National Park is located within Gallatin County.

LUXURY REAL ESTATE EXPERT

Delger Real Estate sold over \$155 Million in Real Estate in 2016-2023. Recognized experts in Internet Marketing and Technology, Delger Real Estate are able to generate maximum exposure for their real estate listings. The result: according to ListHub, Delger Real Estate listings outperform 98% of the market. We encourage you to contact Craig to learn more about real estate in Bozeman and the surrounding areas.

POWERED BY INTELLIGENT MARKETING, PROPRIETARY TECHNOLOGY, AND LOCAL EXPERTISE



Craig Delger
BROKER / OWNER
406.581.7504
craigdelger@gmail.com

v1.01-2026-06-17