

DELGER

— REAL ESTATE —

BOZEMAN MONTANA



Craig Delger
BROKER / OWNER
406.581.7504

THIS BROCHURE PROVIDED BY CRAIG DELGER - BELGRADE REAL ESTATE EXPERT

Powered by Data, Technology, and Local Expertise



129 Village Drive, Belgrade MT 59714

\$200,000

Acres: ±

MLS#: 411259

INTRODUCTION

Excellent commercial condo opportunity in the River Rock Business Complex, offering flexibility for both investors and owner-users. This unit is currently configured for two separate tenant spaces, creating the potential for continued income, partial owner-occupancy, or future lease-up of the vacant portion. One portion of the property is accessed from inside the building and is currently occupied by a martial arts tenant. The second space faces the parking lot and offers strong visibility, direct accessibility, and a flexible layout that includes a large showroom or open work area, private office or treatment room, restroom, and back office or changing room areas. With approximately 1,382 square feet (total square footage), common parking, B3 zoning, and possible office or retail uses, this property offers practical functionality in an established Belgrade commercial and residential corridor. The setting near River Rock Pond, Amsterdam Road, River Rock Road, and Jackrabbit Lane adds convenience and visibility within a well-known mixed-use area. A compelling option for an investor seeking tenant income with upside, or for a business owner looking to occupy part of the space while benefiting from existing tenancy. Buyer and Buyers Agent to verify all information, including square footage, lease terms, tenant details, allowable uses, zoning, covenants, association details, and transfer fees.



FEATURES

Status:	Active
Type:	CommercialSale
Listing Date:	2026-05-19
Listing Agent:	Tamara Williams of Tamara Williams and Company

Year Built:	2003
--------------------	------

LOCATION

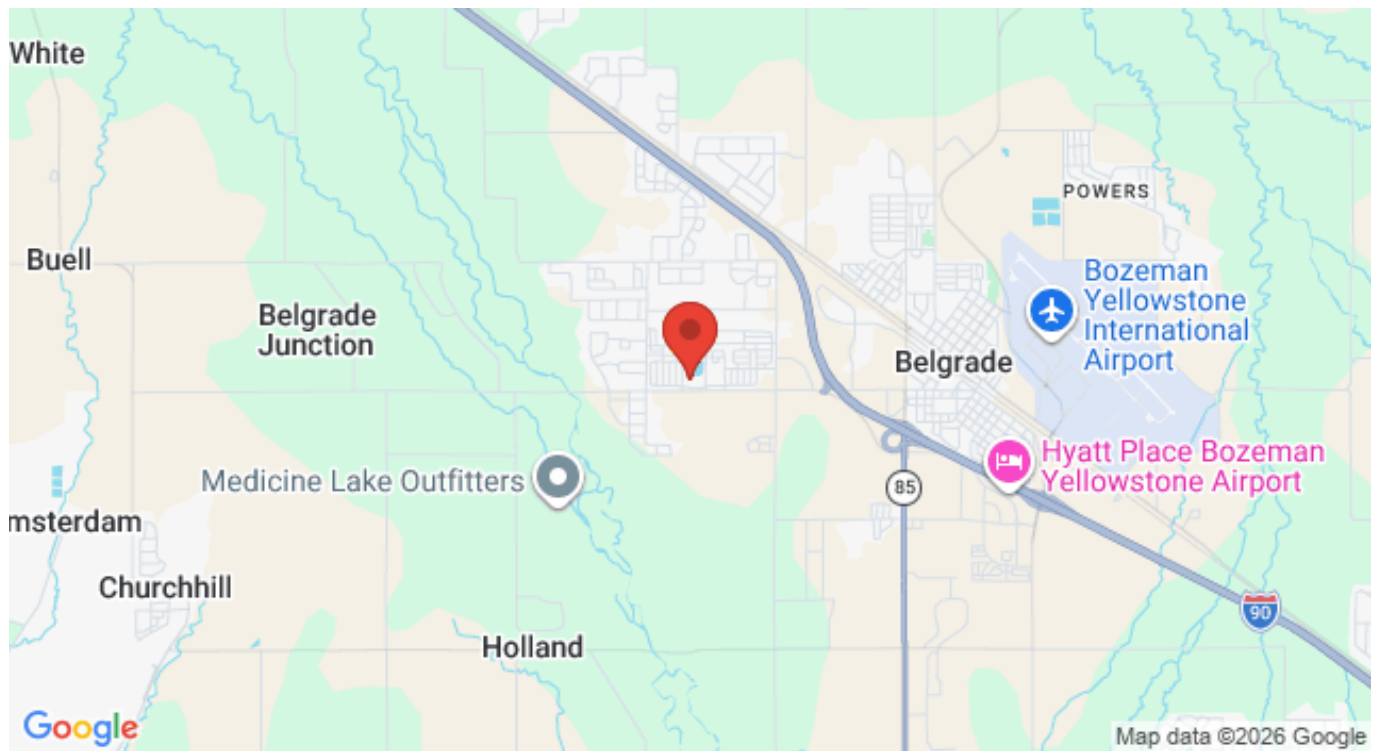

Address: 129 Village Drive, Belgrade MT 59714

PHOTOS





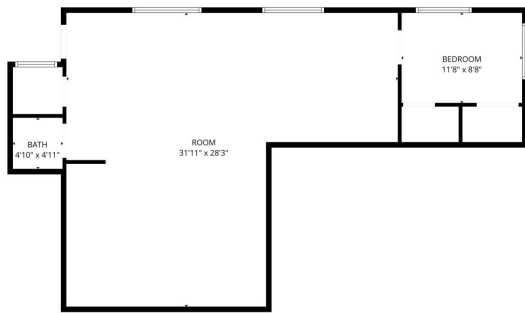
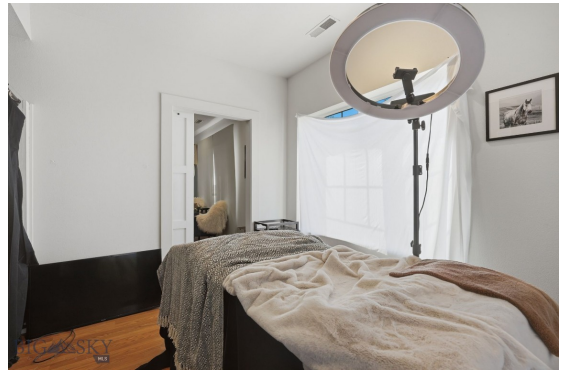

BIG SKY

FLOOR PLAN CREATED BY COURTESY OF ANY MEASUREMENTS DEEMED HIGHLY RELIABLE BUT NOT GUARANTEED.



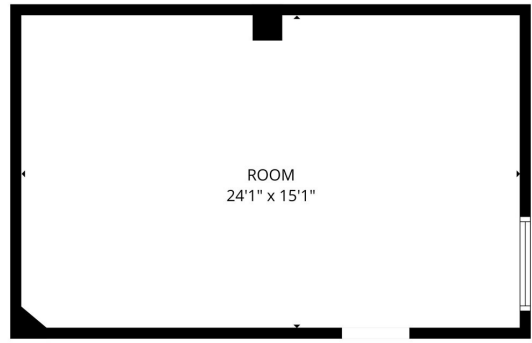
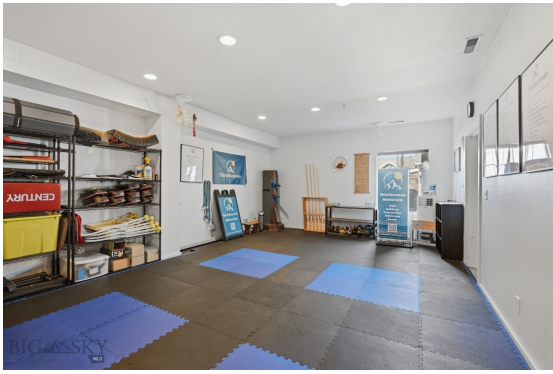

BIG SKY

FLOOR PLAN CREATED BY CIBO/SKYPAP. DIMENSIONS DEEMED HIGHLY RELIABLE BUT NOT GUARANTEED.

BELGRADE LIFESTYLE



With a population of about 8,000 people, Belgrade has the amenities and services buyers expect for a town of this size. The Belgrade School District includes Elementary Schools, a Middle School, and a High School. Belgrade neighborhoods and surrounding areas are experiencing significant population growth, with numerous new subdivisions under development. Belgrade, Montana is located just 11 miles to the northwest of Bozeman, Montana making it a desirable location. Many Belgrade Homes for sale have views of the mountain ranges and open land surrounding the Gallatin Valley.

Homes in Belgrade offer convenient access to the Bozeman Yellowstone International Airport, and to the Interstate. Belgrade has a small downtown area with grocery stores, restaurants, and shopping. Belgrade is just over 10 minutes from Bozeman's N 19th Ave shopping district which includes stores like Costco, Target, etc.

When it comes to outdoor recreation Belgrade is surrounded by 6 different mountain ranges, which offer vast winter and summer recreational opportunities. Bridger Bowl, a home-grown, nonprofit community ski area operating since 1955 is located 24 miles from Belgrade. Big Sky Resort is 44 miles away and is also frequently recognized as one of the world's best ski resorts, most affordable ski resort, and best ski resort for families.

The world's most famous Blue Ribbon fly fishing rivers (Yellowstone, Madison, Gallatin, Jefferson, Beaverhead, and Missouri rivers) are all nearby making this area a world class destination for fly fishing. Yellowstone National Park (2.2 million acres) is located 90 miles south of Belgrade, Montana.

The median price of a single family home in Belgrade is 30% lower priced than single family homes in Bozeman and appeals to buyers seeking lower priced real estate, yet still want to be close to the amenities of Bozeman.

GALLATIN COUNTY

Located in a sweeping valley in the heart of the Rocky Mountains, Gallatin County is the most populated and fastest growing county in scenic southwest Montana. Gallatin Valley has a rich history. Native Americans referred to this area as the “Valley of Flowers”. The name seems appropriate because of the great variety of wild flowers found on the mountainsides as well as in the valley. Gallatin Valley derives its name from the Gallatin River, one of the forks of the Missouri river that rises in Yellowstone Park. The Gallatin river, Jefferson river, and Madison river all merge at the town of Three Forks to form the Missouri River. Lewis and Clark named the rivers on their famous expedition to this part of the world in 1805.



There are approximately 1,682,048 acres (2,500 square miles) in Gallatin County including over 16,500 acres in surface water. Approximately 800,000 acres in Gallatin County are owned by the public and managed by several local and national agencies including the Bureau of Land Management, U.S. Forest Service, National Park Service, Montana Fish Wildlife & Parks, Montana Department of Transportation, Department of Natural Resources & Conservation and various local governments. The U.S. Forest Service is the largest land holder in Gallatin

County, currently managing over 665,000 acres. In addition to the Forest Service, various state departments manage approximately 61,000 acres. The Bureau of Land Management holds just over 9,000 acres and an additional 1,600 acres belongs to local governments. On the southern edge of Gallatin County is Yellowstone National Park. Yellowstone National Park is one of the world’s primary wildlife preserves and has the greatest concentration of geysers and hot springs in America. Yellowstone National Park is 2,219,789 acres in size (Larger than Rhode Island and Delaware combined). Over 97,600 acres of Yellowstone National Park is located within Gallatin County.

BELGRADE REAL ESTATE EXPERT

Delger Real Estate sold over \$155 Million in Real Estate in 2016-2023. Recognized experts in Internet Marketing and Technology, Delger Real Estate are able to generate maximum exposure for their real estate listings. The result: according to ListHub, Delger Real Estate listings outperform 98% of the market. We encourage you to contact Craig to learn more about real estate in Belgrade and the surrounding areas.

POWERED BY INTELLIGENT MARKETING, PROPRIETARY TECHNOLOGY, AND LOCAL EXPERTISE



Craig Delger
BROKER / OWNER
406.581.7504
craigdelger@gmail.com

v1.01-2026-05-23