

DELGER

— REAL ESTATE —

BOZEMAN MONTANA



Craig Delger
BROKER / OWNER
406.581.7504

THIS BROCHURE PROVIDED BY CRAIG DELGER - BOZEMAN REAL ESTATE EXPERT

Powered by Data, Technology, and Local Expertise



315 N Church Avenue, Bozeman MT 59715

\$575,000

Acres: ± 0.107

MLS#: 411371

DELGER
— REAL ESTATE —
BOZEMAN MONTANA

DelgerRealEstate.com

REALTOR®
MLS 
Information deemed reliable,
but not guaranteed

INTRODUCTION

Iconic Bozeman character with more charm and wood detail than one could imagine. Set in a highly convenient northside location, this 1920 home offers a rare combination of warmth, craftsmanship, and in-town practicality. For buyers who appreciate natural materials, exposed wood, vaulted volume, and a home that does not feel like every other property on the market, this one stands apart. The main level offers an inviting living room, dining area, kitchen, bedroom, bathroom, and covered porch (with wheel chair lift), creating a functional layout with everyday living spaces on one level. The living and dining areas are anchored by rich wood walls, dramatic ceiling detail, and a gas stove that adds to the homes cozy, distinctive feel. The kitchen provides practical workspace, pantry storage, and connection to the main living areas. Upstairs, the loft adds flexible bonus space for a guest area, office, reading nook, creative studio, or secondary living area. The basement includes additional room and laundry space, offering valuable storage and utility beyond the main living areas. Outside, the property includes a landscaped yard, perimeter fencing, underground sprinklers, shed, and mature trees. The location is equally compelling, with easy access to downtown Bozeman, Main Street, parks, sidewalks, and the incredible amenities of Bozemens Brewery District within a short distance. Enjoy nearby local breweries, dining, coffee, neighborhood services, and the energy of one of Bozemens most recognizable northside corridors without sacrificing the privacy and character of a standalone home. Buyer and Buyers Agent to verify all information, including square footage, zoning, covenants, utilities, and property details. (NON-CONFORMING 2 BEDROOM HOME. LOFT SPACE IS THROUGH MAIN LEVEL BEDROOM DOOR BUT COUNTED AS A SECOND BEDROOM.)



FEATURES

Status:	Active
Type:	Residential
Sub Type:	SingleFamilyResidence
Acres:	± 0.107
View:	Mountains, TreesWoods
Water Features:	None
Listing Date:	2026-05-18
Listing Agent:	Tamara Williams of Tamara Williams and Company

Style:	Rustic
Year Built:	1920
Beds:	2
Baths:	1
Appliances:	Microwave, Range, Refrigerator, SomeGasAppliances, Stove
Heating/Cooling:	NaturalGas CeilingFans, VariesByUnit

LOCATION

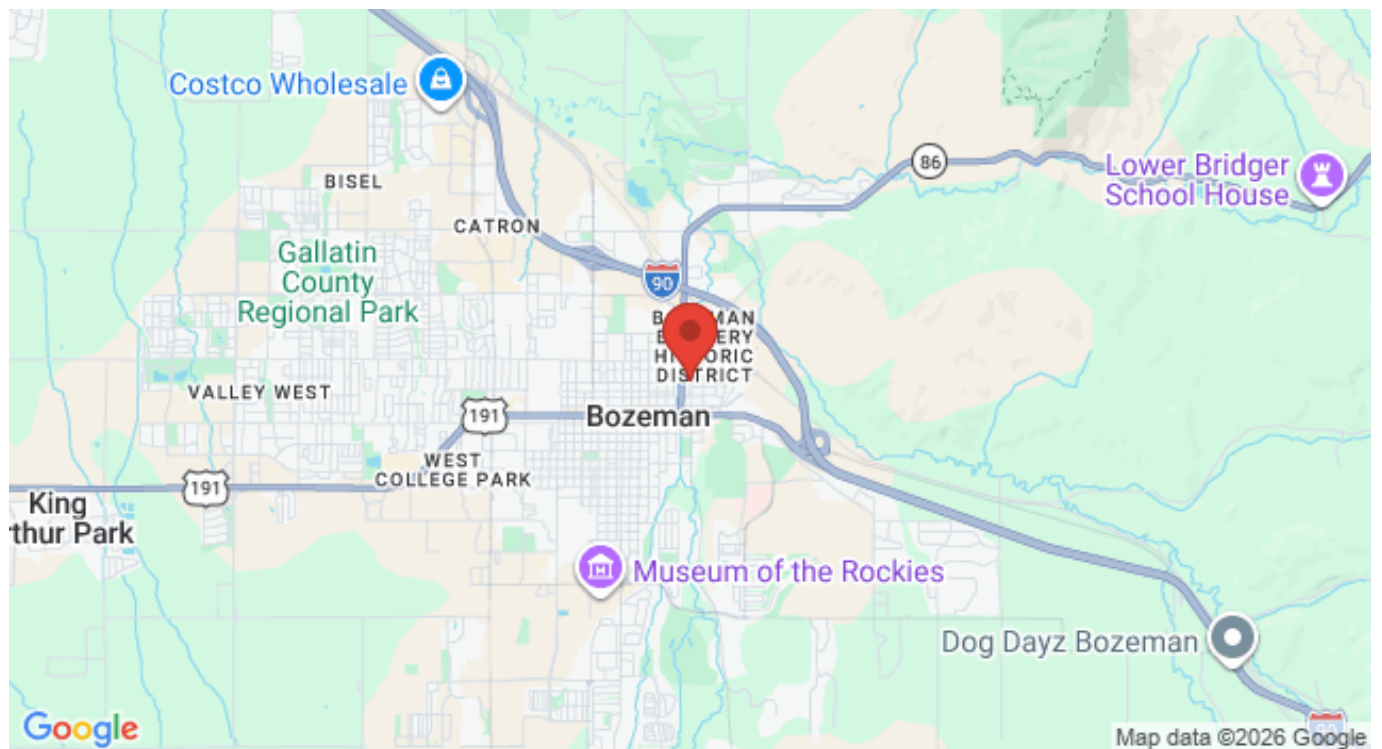

Address: 315 N Church Avenue, Bozeman MT 59715

PHOTOS

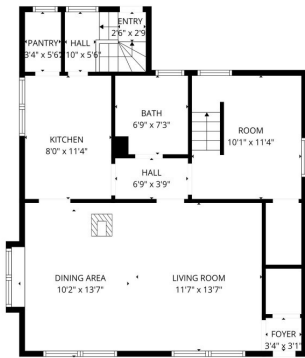

BIG SKY

FLOOR PLAN CREATED BY CIRCULARIFY. MEASUREMENTS DERIVED FROM REARLY BY NOT GUARANTEED.









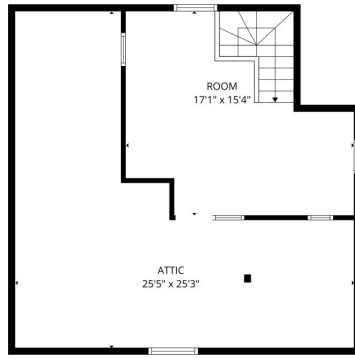

BIG SKY

FLOOR PLAN CREATED BY COMPARISON. MEASUREMENTS DERIVED FROM PUBLICLY AVAILABLE DATA. NOT GUARANTEED.



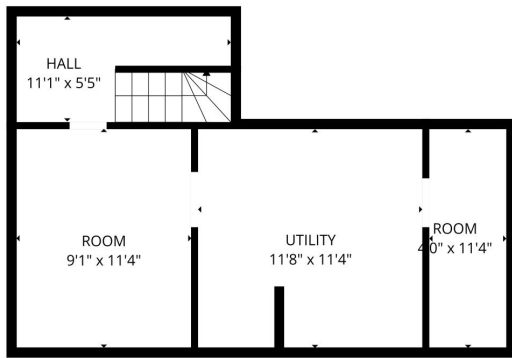

BIG SKY

FLOOR PLAN CREATED BY COURTESY OF ANY MEASUREMENTS DEEMED HIGHLY RELIABLE BUT NOT GUARANTEED.



BOZEMAN LIFESTYLE™



Bozeman lifestyle is considered one of the most appealing in the West. Bozeman is routinely ranked as one of the best places to live, best places to retire, best place to raise a kid, best place to visit, best ski town, and best college town. Big Sky Resort is also frequently recognized as one of the world's best ski resorts, most affordable ski resort, and best ski resort for families.

Bozeman is known for its friendly people, sense of community, excellent schools and quality of life. The town has a western charm and a relaxed attitude. The Bozeman Quality Of Life index rates very well due to access to Outdoor Recreation, Amusement, Culture, Education, Medical, Religion, Restaurants and Weather. Bozeman has the cultural amenities of a local symphony and ballet, an energetic downtown restaurant and art scene, and the vibrancy of a college community. Located 16 miles north of Bozeman in the Bridger Canyon area is Bridger Bowl, a home-grown, nonprofit community ski area operating since 1955. Big Sky Resort is less than an hour away and is also frequently recognized as one of the world's best ski resorts, most affordable ski resort, and best ski resort for families.

When it comes to outdoor recreation Bozeman is surrounded by 6 different mountain ranges, which offer vast winter and summer recreational opportunities.

A world class destination for fly fishing, Bozeman is home to the world's most famous Blue Ribbon fly fishing rivers, spring creeks and lakes on Earth. The Yellowstone, Madison, Gallatin, Jefferson, Beaverhead, and Missouri rivers are all nearby.

Bozeman has 60 miles of "Main Street To Mountains" trail system in town, surrounded by 6.9 million acres of public land.

GALLATIN COUNTY

Located in a sweeping valley in the heart of the Rocky Mountains, Gallatin County is the most populated and fastest growing county in scenic southwest Montana. Gallatin Valley has a rich history. Native Americans referred to this area as the "Valley of Flowers". The name seems appropriate because of the great variety of wild flowers found on the mountainsides as well as in the valley. Gallatin Valley derives its name from the Gallatin River, one of the forks of the Missouri river that rises in Yellowstone Park. The Gallatin river, Jefferson river, and Madison river all merge at the town of Three Forks to form the Missouri River. Lewis and Clark named the rivers on their famous expedition to this part of the world in 1805.



There are approximately 1,682,048 acres (2,500 square miles) in Gallatin County including over 16,500 acres in surface water. Approximately 800,000 acres in Gallatin County are owned by the public and managed by several local and national agencies including the Bureau of Land Management, U.S. Forest Service, National Park Service, Montana Fish Wildlife & Parks, Montana Department of Transportation, Department of Natural Resources & Conservation and various local governments. The U.S. Forest Service is the largest land holder in Gallatin

County, currently managing over 665,000 acres. In addition to the Forest Service, various state departments manage approximately 61,000 acres. The Bureau of Land Management holds just over 9,000 acres and an additional 1,600 acres belongs to local governments. On the southern edge of Gallatin County is Yellowstone National Park. Yellowstone National Park is one of the world's primary wildlife preserves and has the greatest concentration of geysers and hot springs in America. Yellowstone National Park is 2,219,789 acres in size (larger than Rhode Island and Delaware combined). Over 97,600 acres of Yellowstone National Park is located within Gallatin County.

BOZEMAN REAL ESTATE EXPERT

Delger Real Estate sold over \$155 Million in Real Estate in 2016-2023. Recognized experts in Internet Marketing and Technology, Delger Real Estate are able to generate maximum exposure for their real estate listings. The result: according to ListHub, Delger Real Estate listings outperform 98% of the market. We encourage you to contact Craig to learn more about real estate in Bozeman and the surrounding areas.

POWERED BY INTELLIGENT MARKETING, PROPRIETARY TECHNOLOGY, AND LOCAL EXPERTISE



Craig Delger
BROKER / OWNER
406.581.7504
craigdelger@gmail.com

v1.01-2026-05-19