



THIS BROCHURE PROVIDED BY CRAIG DELGER - LUXURY REAL ESTATE EXPERT

Powered by Data, Technology, and Local Expertise



BIG SKY
MLS

123 Creebank Loop, Bozeman MT 59718

\$1,225,000
Acres: ± 0.1862
MLS#: 412325

INTRODUCTION

Experience the perfect blend of thoughtful design, quality craftsmanship, and modern comfort in this stunning new construction home. Backing to open space and offering a highly functional floor plan, this residence was designed to elevate everyday living. The heart of the home features an open-concept layout filled with natural light, soaring ceilings, and oversized windows. The kitchen is both beautiful and practical, showcasing quartz countertops, soft-close cabinetry, premium KitchenAid appliances, a walk-in pantry, and plenty of space for gathering. The adjoining dining and living areas create an inviting atmosphere, complete with a cozy fireplace and seamless access to the covered patio. The main level also offers exceptional flexibility with a front room that functions perfectly as a home office, guest suite, or additional bedroom, paired with a nearby three-quarter bath. Tucked away for privacy, the primary suite serves as a luxurious retreat with a spacious walk-in closet, heated tile floors, dual vanities, a freestanding soaking tub, and an impressive tiled shower with dual showerheads. Upstairs, you'll find three additional bedrooms and a full bathroom, including a generously sized bonus room that can easily serve as a fifth bedroom, media room, playroom, or secondary living space. Additional highlights include a spacious three-car garage, a well-appointed mudroom and laundry area with custom built-in storage, and high-end finishes throughout. Located in the highly sought-after Creekside community, this home offers easy access to Monforton School, The Picklr, neighborhood parks and paths, shopping, dining, downtown Bozeman, Bozeman Yellowstone International Airport, and the endless outdoor recreation.



FEATURES

Status:	Active
Type:	Residential
Sub Type:	SingleFamilyResidence
Acres:	± 0.1862
View:	Lake, Meadow, Mountains, Pond, TreesWoods
Water Features:	None
Listing Date:	2026-06-17
Listing Agent:	Kelsey Renevier of Coldwell Banker Distinctive Properties

Style:	Custom
Year Built:	2026
Beds:	5
Baths:	3
Appliances:	Dishwasher, Disposal, Range, Refrigerator
Heating/Cooling:	ForcedAir NaturalGas RadiantFloor CentralAir, CeilingFans

LOCATION

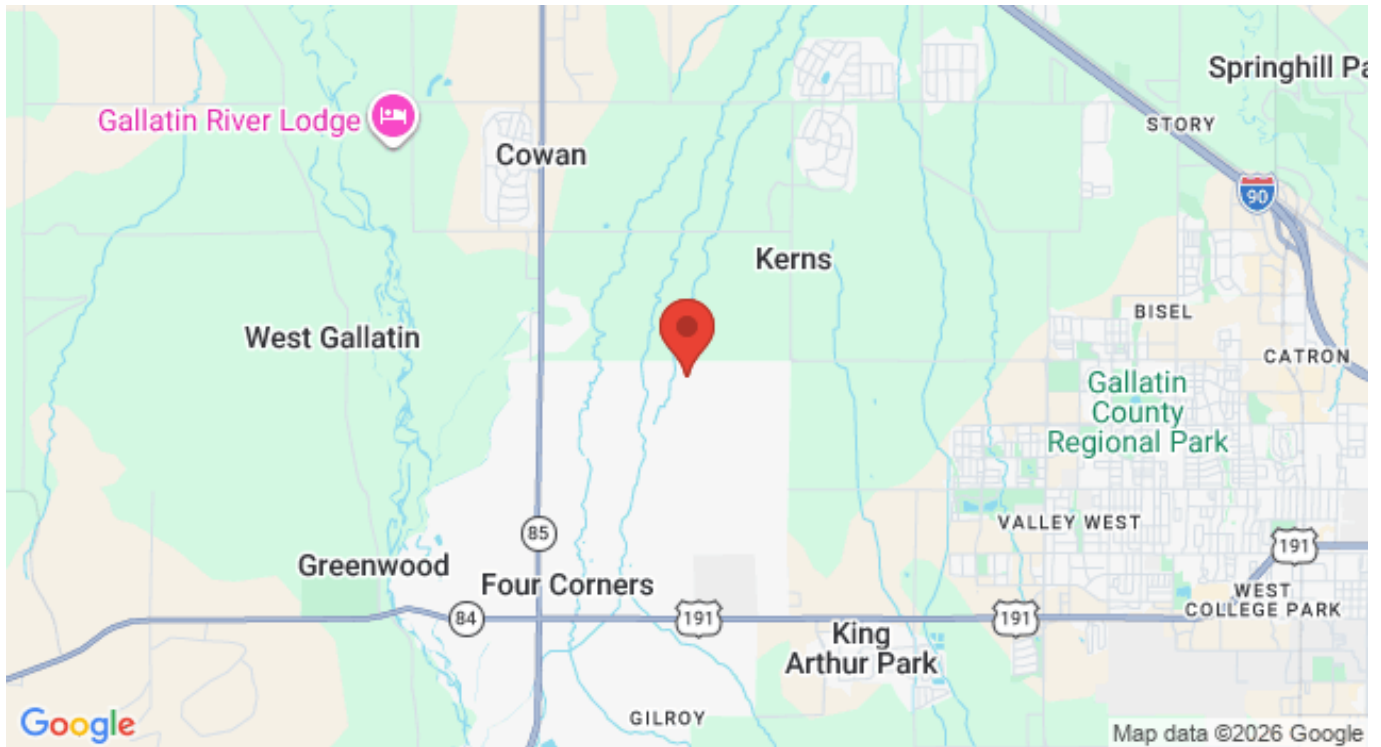

Address: 123 Creekbank Loop, Bozeman MT 59718

PHOTOS





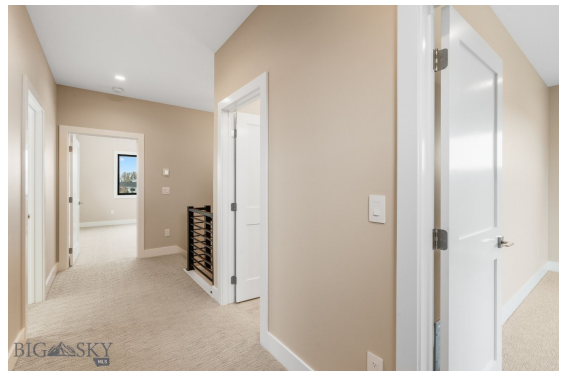
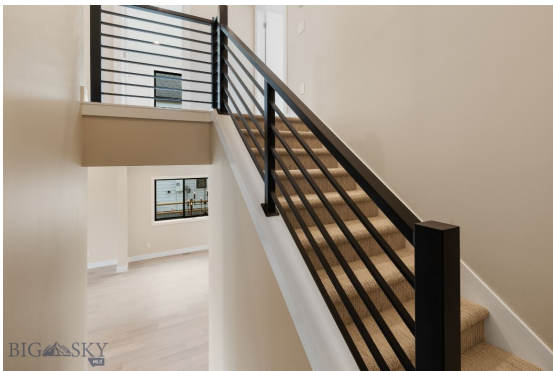
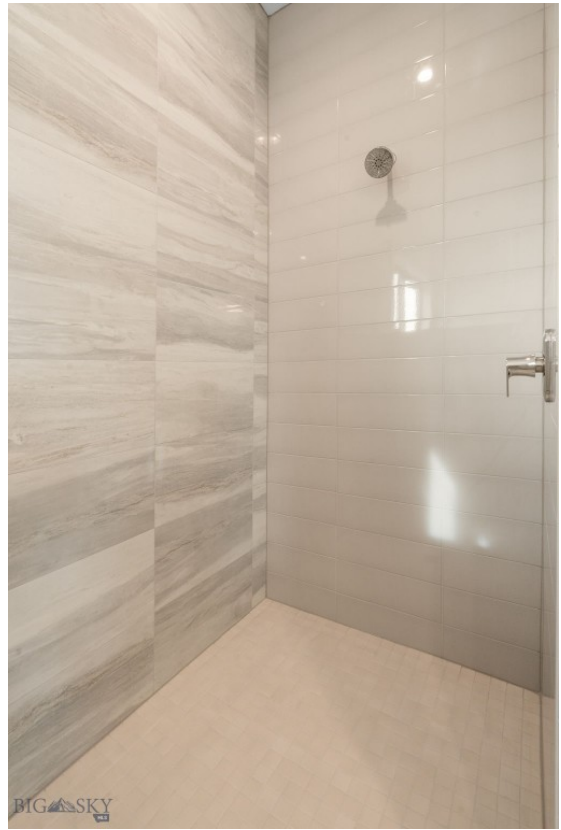



BOZEMAN LIFESTYLE™



Bozeman lifestyle is considered one of the most appealing in the West. Bozeman is routinely ranked as one of the best places to live, best places to retire, best place to raise a kid, best place to visit, best ski town, and best college town. Big Sky Resort is also frequently recognized as one of the world's best ski resorts, most affordable ski resort, and best ski resort for families.

Bozeman is known for its friendly people, sense of community, excellent schools and quality of life. The town has a western charm and a relaxed attitude. The Bozeman Quality Of Life index rates very well due to access to Outdoor Recreation, Amusement, Culture, Education, Medical, Religion, Restaurants and Weather. Bozeman has the cultural amenities of a local symphony and ballet, an energetic downtown restaurant and art scene, and the vibrancy of a college community. Located 16 miles north of Bozeman in the Bridger Canyon area is Bridger Bowl, a home-grown, nonprofit community ski area operating since 1955. Big Sky Resort is less than an hour away and is also frequently recognized as one of the world's best ski resorts, most affordable ski resort, and best ski resort for families.

When it comes to outdoor recreation Bozeman is surrounded by 6 different mountain ranges, which offer vast winter and summer recreational opportunities.

A world class destination for fly fishing, Bozeman is home to the world's most famous Blue Ribbon fly fishing rivers, spring creeks and lakes on Earth. The Yellowstone, Madison, Gallatin, Jefferson, Beaverhead, and Missouri rivers are all nearby.

Bozeman has 60 miles of "Main Street To Mountains" trail system in town, surrounded by 6.9 million acres of public land.

GALLATIN COUNTY

Located in a sweeping valley in the heart of the Rocky Mountains, Gallatin County is the most populated and fastest growing county in scenic southwest Montana. Gallatin Valley has a rich history. Native americans referred to this area as the “Valley of Flowers”. The name seems appropriate because of the great variety of wild flowers found on the mountainsides as well as in the valley. Gallatin Valley derives its name from the Gallatin River, one of the forks of the Missouri river that rises in Yellowstone Park. The Gallatin river, Jefferson river, and Madison river all merge at the town of Three Forks to form the Missouri River. Lewis and Clark named the rivers on their famous expedition to this part of the world in 1805.

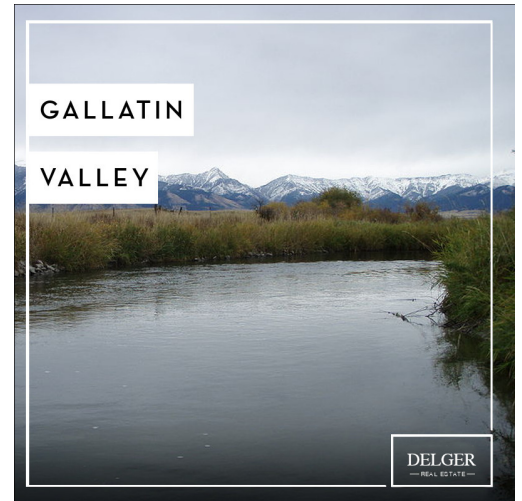

There are approximately 1,682,048 acres(2,500 square miles) in Gallatin County including over 16,500 acres in surface water. Approximately 800,000 acres in Gallatin County are owned by the public and managed by several local and national agencies including the Bureau of Land Management, U.S. Forest Service, National Park Service, Montana Fish Wildlife & Parks, Montana Department of Transportation, Department of Natural Resources & Conservation and various local governments. The U.S. Forest Service is the largest land holder in Gallatin

County, currently managing over 665,000 acres. In addition to the Forest Service, various state departments manage approximately 61,000 acres. The Bureau of Land Management holds just over 9,000 acres and an additional 1,600 acres belongs to local governments. On the southern edge of Gallatin County is Yellowstone National Park. Yellowstone National Park is one of the world’s primary wildlife preserves and has the greatest concentration of geysers and hot springs in America. Yellowstone National Park is 2,219,789 acres in size(Larger than Rhode Island and Delaware combined). Over 97,600 acres of Yellowstone National Park is located within Gallatin County.

LUXURY REAL ESTATE EXPERT

Delger Real Estate sold over \$155 Million in Real Estate in 2016-2023. Recognized experts in Internet Marketing and Technology, Delger Real Estate are able to generate maximum exposure for their real estate listings. The result: according to ListHub, Delger Real Estate listings outperform 98% of the market. We encourage you to contact Craig to learn more about real estate in Bozeman and the surrounding areas.

POWERED BY INTELLIGENT MARKETING, PROPRIETARY TECHNOLOGY, AND LOCAL EXPERTISE



Craig Delger
BROKER / OWNER
406.581.7504
craigdelger@gmail.com

v1.01-2026-06-19