

# DELGER

— REAL ESTATE —

BOZEMAN MONTANA



Craig Delger  
BROKER / OWNER  
406.581.7504

**THIS BROCHURE PROVIDED BY CRAIG DELGER - BOZEMAN REAL ESTATE EXPERT**

*Powered by Data, Technology, and Local Expertise*



## 512 Fieldstone Drive, Bozeman MT 59715

\$900,000

Acres: ± 0.2498

MLS#: 412722

DELGER  
— REAL ESTATE —  
BOZEMAN MONTANA

DelgerRealEstate.com

MLS  
Information deemed reliable,  
but not guaranteed

# INTRODUCTION

For the first time, this lovingly maintained, original-owner home is hitting the market. Perfectly situated in Westfield Park, one of South Bozeman's desirable neighborhoods, this property blends a premier location with interior updates and a private, established backyard retreat. Stepping inside, the main level welcomes you with exceptional natural light pouring through an elegant bay window. The heart of the home features a delightfully updated kitchen complete with sleek quartz countertops, crown molding, and a large pantry with superb storage. Transition seamlessly into the adjacent living room, where a wood-burning stove adds a cozy touch. Luxury vinyl plank floors guide you into the family room and the adjoining dining room with statement ceiling detail that adds warmth and architectural character. The main-floor primary suite serves as a peaceful haven, boasting a vaulted ceiling, spacious walk-in closet, and primary bath with walk-in shower. Two additional bedrooms and guest bath on the main level offer flexibility to fit your lifestyle. Downstairs, the functional basement expands your living options with two more comfortable bedrooms ideal for guests, a home office, or a workout space. An unfinished workshop/storage space offers incredible utility for gear organization or hobby room. An easy-to-access crawl space also provides ample storage options. Outside, the quarter-acre lot is a gardener's dream with window boxes to show off your green thumb. The back patio, surrounded by mature landscaping and established perennial flower beds, bursts with summer color. The location is unmatched for convenience and lifestyle. You are just minutes away from Montana State University, Bozeman Health, the Museum of the Rockies, and elementary and middle schools. For outdoor enthusiasts, the extensive Sourdough trail system and the iconic views from Peet Hill are easily accessible. A local grocery store is close by as well. When you want to experience the city's vibrant dining and shopping scene, take a scenic drive or bike ride down historic, tree-lined Willson Avenue straight into downtown Bozeman. This is an outstanding opportunity to own the ideal Bozeman home base.



## FEATURES

<b>Status:</b>	Active
<b>Type:</b>	Residential
<b>Sub Type:</b>	SingleFamilyResidence
<b>Acres:</b>	± 0.2498
<b>View:</b>	TreesWoods
<b>Listing Date:</b>	2026-06-30
<b>Listing Agent:</b>	Sue Henning of Keller Williams Montana Realty

<b>Style:</b>	Ranch
<b>Year Built:</b>	1987
<b>Beds:</b>	5
<b>Baths:</b>	3
<b>Appliances:</b>	Dryer, Dishwasher, Freezer, Disposal, Microwave, Range, Refrigerator, Washer
<b>Heating/Cooling:</b>	ForcedAir Wood None

## LOCATION



Address: 512 Fieldstone Drive, Bozeman MT 59715

# PHOTOS



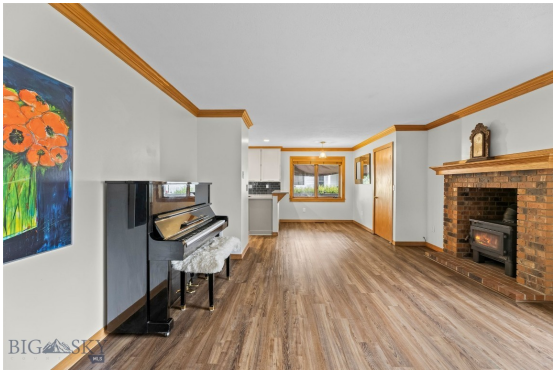









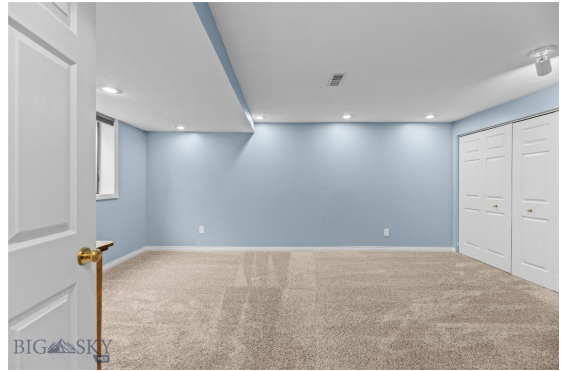





# BOZEMAN LIFESTYLE™



Bozeman lifestyle is considered one of the most appealing in the West. Bozeman is routinely ranked as one of the best places to live, best places to retire, best place to raise a kid, best place to visit, best ski town, and best college town. Big Sky Resort is also frequently recognized as one of the world's best ski resorts, most affordable ski resort, and best ski resort for families.

Bozeman is known for its friendly people, sense of community, excellent schools and quality of life. The town has a western charm and a relaxed attitude. The Bozeman Quality Of Life index rates very well due to access to Outdoor Recreation, Amusement, Culture, Education, Medical, Religion, Restaurants and Weather. Bozeman has the cultural amenities of a local symphony and ballet, an energetic downtown restaurant and art scene, and the vibrancy of a college community. Located 16 miles north of Bozeman in the Bridger Canyon area is Bridger Bowl, a home-grown, nonprofit community ski area operating since 1955. Big Sky Resort is less than an hour away and is also frequently recognized as one of the world's best ski resorts, most affordable ski resort, and best ski resort for families.

When it comes to outdoor recreation Bozeman is surrounded by 6 different mountain ranges, which offer vast winter and summer recreational opportunities.

A world class destination for fly fishing, Bozeman is home to the world's most famous Blue Ribbon fly fishing rivers, spring creeks and lakes on Earth. The Yellowstone, Madison, Gallatin, Jefferson, Beaverhead, and Missouri rivers are all nearby.

Bozeman has 60 miles of "Main Street To Mountains" trail system in town, surrounded by 6.9 million acres of public land.

# GALLATIN COUNTY

Located in a sweeping valley in the heart of the Rocky Mountains, Gallatin County is the most populated and fastest growing county in scenic southwest Montana. Gallatin Valley has a rich history. Native Americans referred to this area as the “Valley of Flowers”. The name seems appropriate because of the great variety of wild flowers found on the mountainsides as well as in the valley. Gallatin Valley derives its name from the Gallatin River, one of the forks of the Missouri river that rises in Yellowstone Park. The Gallatin river, Jefferson river, and Madison river all merge at the town of Three Forks to form the Missouri River. Lewis and Clark named the rivers on their famous expedition to this part of the world in 1805.



There are approximately 1,682,048 acres (2,500 square miles) in Gallatin County including over 16,500 acres in surface water. Approximately 800,000 acres in Gallatin County are owned by the public and managed by several local and national agencies including the Bureau of Land Management, U.S. Forest Service, National Park Service, Montana Fish Wildlife & Parks, Montana Department of Transportation, Department of Natural Resources & Conservation and various local governments. The U.S. Forest Service is the largest land holder in Gallatin

County, currently managing over 665,000 acres. In addition to the Forest Service, various state departments manage approximately 61,000 acres. The Bureau of Land Management holds just over 9,000 acres and an additional 1,600 acres belongs to local governments. On the southern edge of Gallatin County is Yellowstone National Park. Yellowstone National Park is one of the world’s primary wildlife preserves and has the greatest concentration of geysers and hot springs in America. Yellowstone National Park is 2,219,789 acres in size (Larger than Rhode Island and Delaware combined). Over 97,600 acres of Yellowstone National Park is located within Gallatin County.

# BOZEMAN REAL ESTATE EXPERT

Delger Real Estate sold over \$155 Million in Real Estate in 2016-2023. Recognized experts in Internet Marketing and Technology, Delger Real Estate are able to generate maximum exposure for their real estate listings. The result: according to ListHub, Delger Real Estate listings outperform 98% of the market. We encourage you to contact Craig to learn more about real estate in Bozeman and the surrounding areas.

*POWERED BY INTELLIGENT MARKETING, PROPRIETARY TECHNOLOGY, AND LOCAL EXPERTISE*



**Craig Delger**  
BROKER / OWNER  
406.581.7504  
craigdelger@gmail.com

v1.01-2026-07-02